

2020 LOS ANGELES COUNTY SUBSIDIZED LOW INCOME HOUSING

Published
January 18, 2021

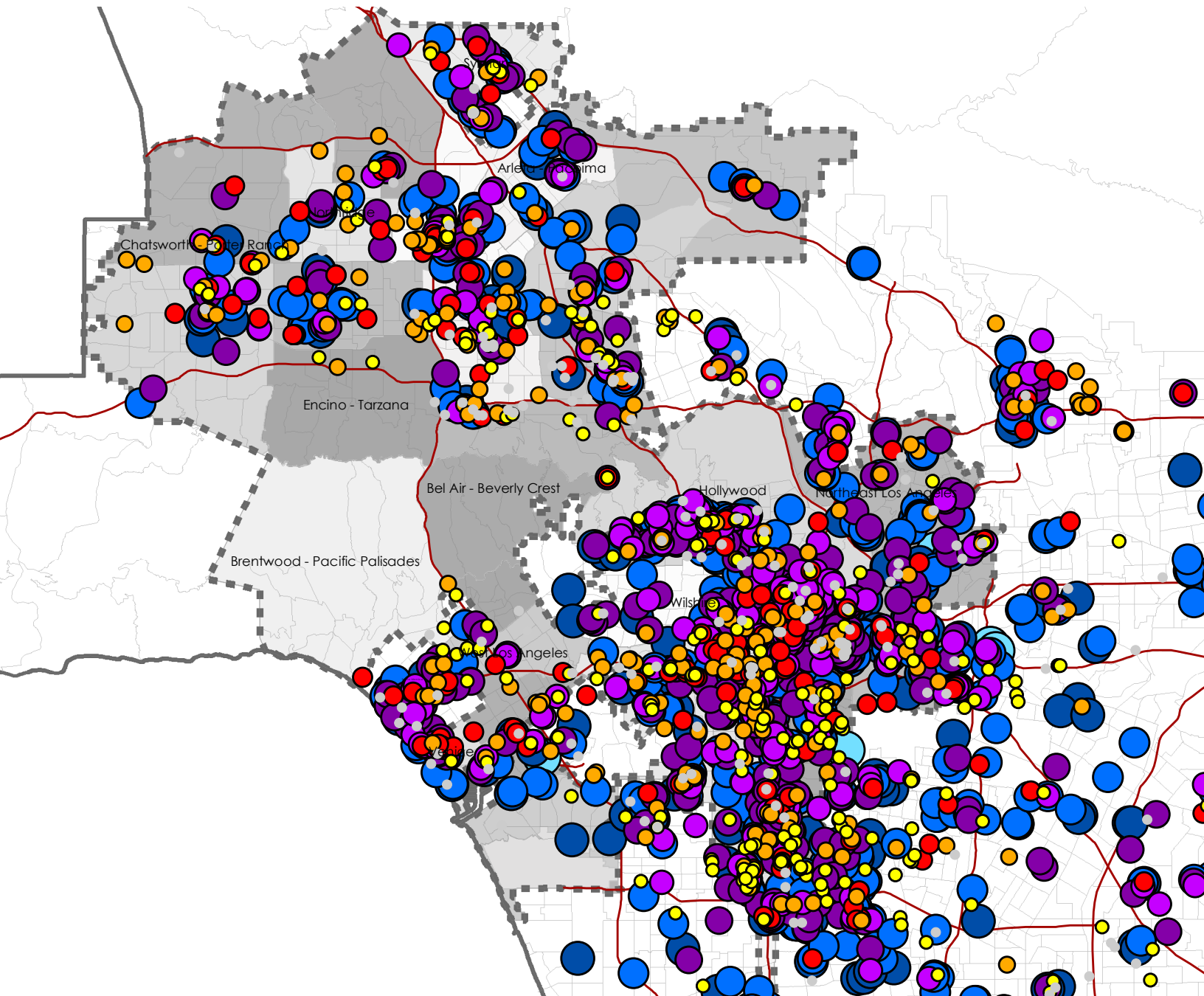

AUTHORS

Dario Rodman-Alvarez, MCP
 Rudi Mattheis-Brown, RA, NCARB
 Luis Ricardo de la Rosa, B. Arch

Prepared for the Venice Neighborhood Council and Frank Murphy, Co-Chair of the Homelessness Committee.

SUGGESTED CITATION

Rodman-Alvarez, et al (2021) *2020 Los Angeles County Subsidized Low Income Housing*. Los Angeles, CA. Pacific Urbanism. Retrieved from <https://www.pacificurbanism.com/research-publications>

MESSAGE FROM THE PRESIDENT OF PACIFIC URBANISM

Pacific Urbanism is a community serving enterprise that specializes in policy research and evaluation, data modeling, and community building. Our mission is to serve as a resource to communities throughout California for data driven and multidisciplinary planning support tools. Our goals are environmental justice, public health, safety and welfare of all peoples, regardless of income, ethnicity, gender identity, national origin, religion, age, or ability. We believe that by working together, these goals are well within the reach of the communities that we serve.

Sincerely,
 Dario Rodman-Alvarez



TABLE OF CONTENTS

Executive Summary	3
Bibliography Of Data Sources	7
Glossary of Terms	20
Resources and Areas for Further Research	21
2020 Subtotal Table Inventory Of Subsidized Low Income Housing Units	22
Appendix A: List of Projects by Community Plan Area	28
Appendix B: List of Projects by City in Los Angeles County	103

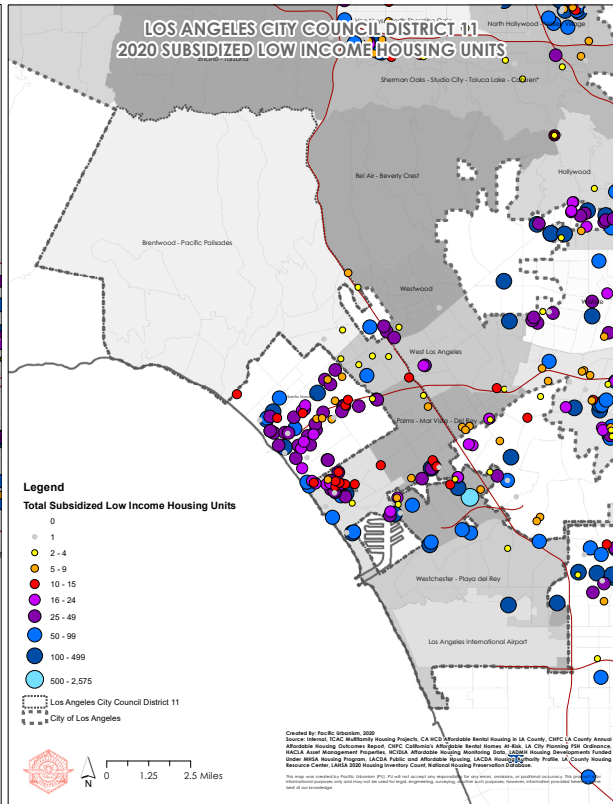
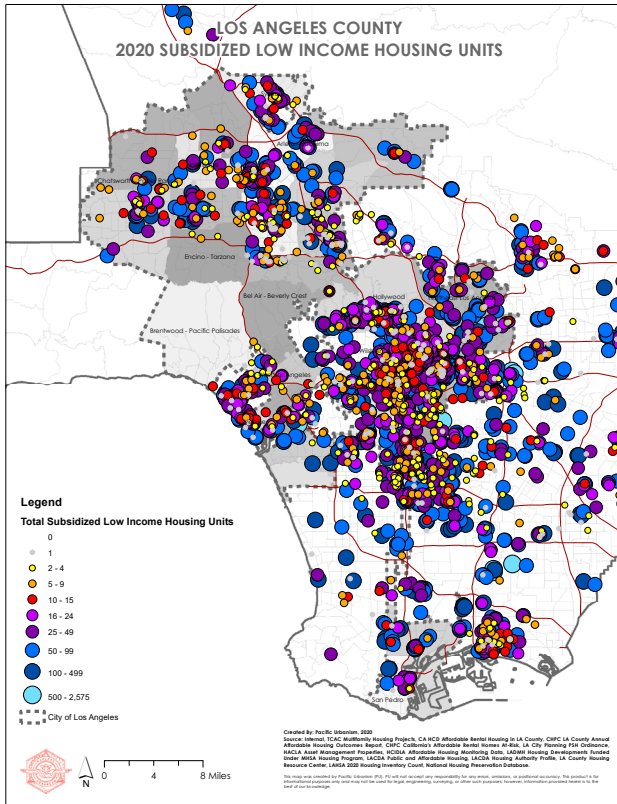

Executive Summary

Subsidized low income housing units, often referred to as “affordable housing”, are housing units in which rental costs are partially or wholly subsidized by public funds and agencies. These units are intended to provide support for households who are overburdened by rent but also service senior citizens, individuals with severe mental health conditions, people with physical disabilities, and others who require similar assistance. As such, knowing the total amount and location of these units is imperative to understanding the current status of affordable housing in Los Angeles, as well as the creation of future policy surrounding affordable housing and overall dwelling unit production citywide.

In 2015, the Southern California Association of Non Profit Housing (SCANPH) created a database of all affordable housing units in Los Angeles, categorized by the funding source or local agency which oversees each unit. In 2018, Pacific Urbanism recreated the 2015 database in order to determine the location of all affordable housing units in Los Angeles County, organized by city, Los Angeles City Council District, and Los Angeles Community Plan Area. This study, performed in 2020, is the most recent inventory of affordable housing units in Los Angeles, using the most current datasets from corresponding agencies.

FIG. 1

For purposes of comparison, the City of Los Angeles’ 35 residential community plan areas (CPAs) are organized into four geographic sectors -- referred to as quadrants in Dr. Greg Morrow’s 2013 UCLA dissertation *The Homeowner’s Revolution*. Three CPAs (Harbor Gateway, San Pedro, and Wilmington-Harbor City) which were not originally included in Dr. Morrow’s quadrants have been included in the Eastside quadrant for this study.

COMMUNITY PLAN AREA	QUADRANT
Arlota - Pacoima	EAST VALLEY
Mission Hills - Panorama City - North Hills	EAST VALLEY
North Hollywood - Valley Village	EAST VALLEY
Sun Valley - La Tuna Canyon	EAST VALLEY
Sunland - Tujunga - Lake View Terrace - Shadow Hills - East La Tuna Canyon	EAST VALLEY
Sylmar	EAST VALLEY
Van Nuys - North Sherman Oaks	EAST VALLEY
Boyle Heights	EASTSIDE
Central City	EASTSIDE
Central City North	EASTSIDE
Hollywood	EASTSIDE
Northeast Los Angeles	EASTSIDE
Silver Lake - Echo Park - Elysian Valley	EASTSIDE
South Los Angeles	EASTSIDE
Southeast Los Angeles	EASTSIDE
West Adams - Baldwin Hills - Leimert	EASTSIDE
Westlake	EASTSIDE
Wilshire	EASTSIDE
Harbor Gateway	EASTSIDE*
San Pedro	EASTSIDE*
Wilmington - Harbor City	EASTSIDE*
Canoga Park - Winnetka - Woodland Hills - West Hills	WEST VALLEY
Chatsworth - Porter Ranch	WEST VALLEY
Granada Hills - Knollwood	WEST VALLEY
Northridge	WEST VALLEY
Reseda - West Van Nuys	WEST VALLEY
Bel Air - Beverly Crest	WESTSIDE
Brentwood - Pacific Palisades	WESTSIDE
Encino - Tarzana	WESTSIDE
Palms - Mar Vista - Del Rey	WESTSIDE
Sherman Oaks - Studio City - Toluca Lake - Cahuenga Pass	WESTSIDE
Venice	WESTSIDE
West Los Angeles	WESTSIDE
Westchester - Playa del Rey	WESTSIDE
Westwood	WESTSIDE

SUBTOTAL SUBSIDIZED LOW INCOME HOUSING UNITS BY LOS ANGELES CITY QUADRANT

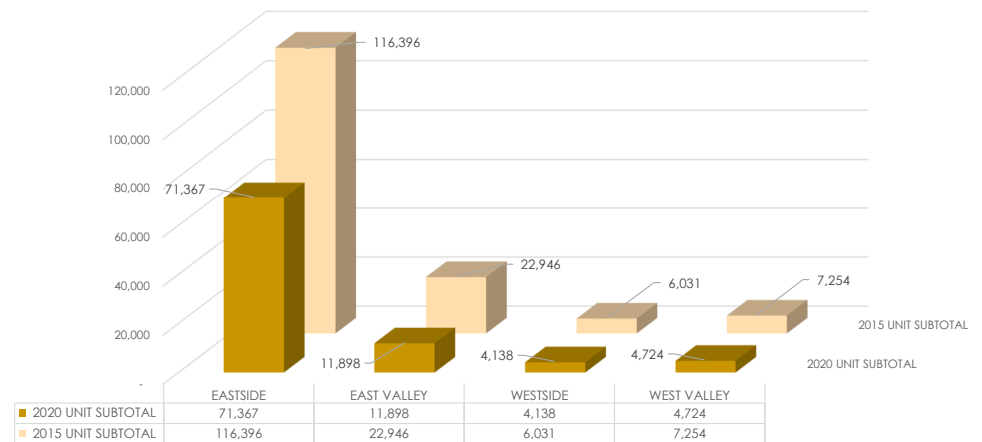

FIG. 2

For both 2015 and 2020, Eastside and East Valley quadrants represent the highest total amount of subsidized low income housing units. The Eastside quadrant alone accounts for **76.3% of units in 2015**, and **77.5% in 2020**.

SUBTOTAL SUBSIDIZED LOW INCOME HOUSING UNITS PER 100 PEOPLE BY LOS ANGELES CITY QUADRANT

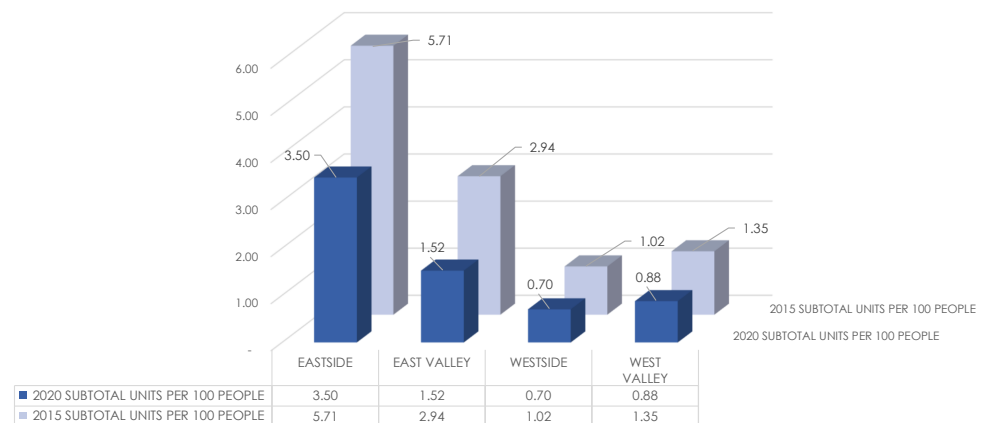

FIG. 3

When accounting for population, Eastside and East Valley quadrants continue to represent the highest proportions of subsidized low income units per 100 people by CPA. The Westside represents the lowest rates for both years, providing units at a rate **5.6x less than the Eastside in 2015**, and **5.0x less than the Eastside in 2020**.

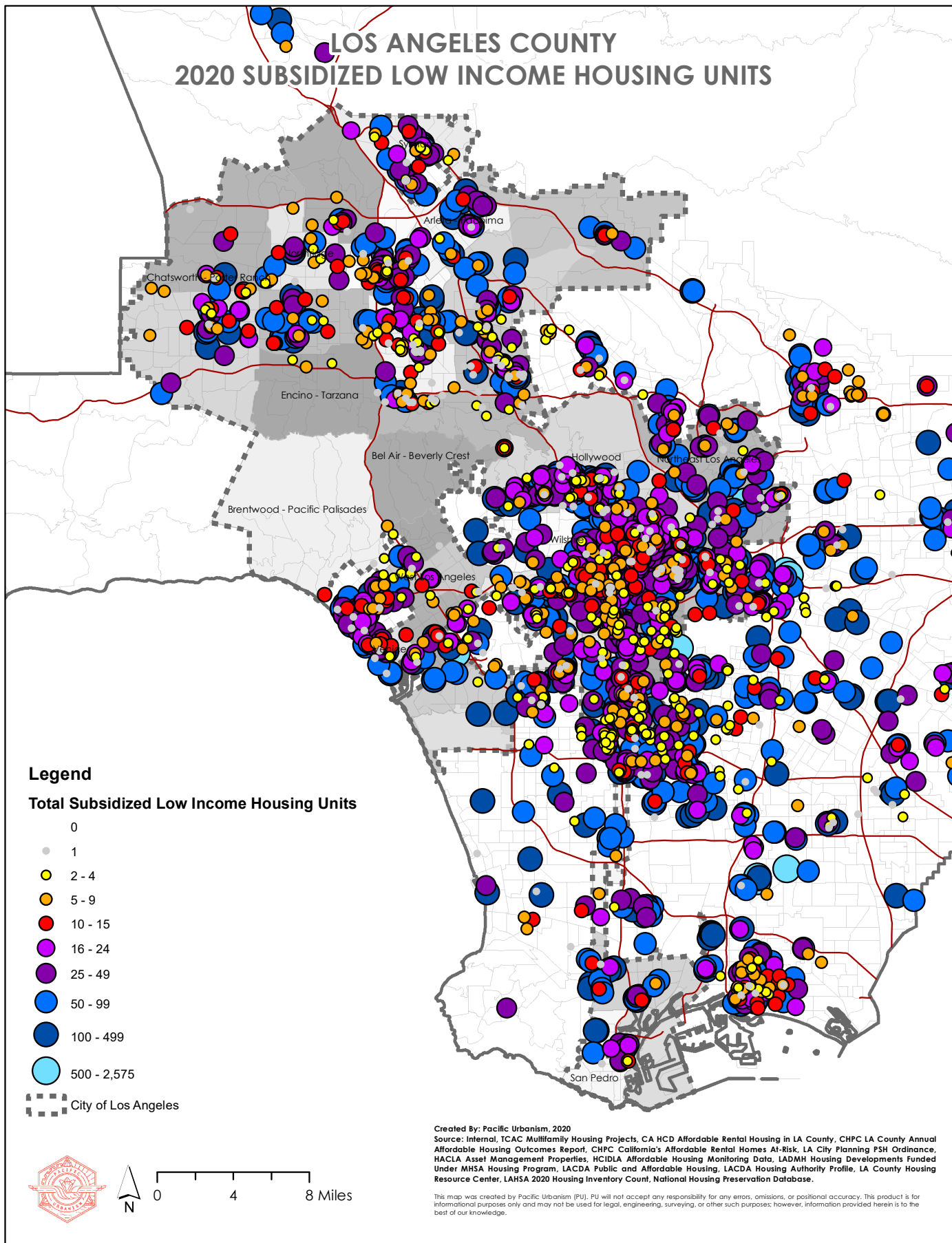

FIG. 4
 Sources: Internal, TCAC Multifamily Housing Projects, CA HCD Affordable Rental Housing in LA County, CHPC LA County Annual Affordable Housing Outcomes Report, CHPC California's Affordable Rental Homes At-Risk, LA City Planning PSH Ordinance, HACLA Asset Management Properties, HCIDLA Affordable Housing Monitoring Data, LADMH Housing Developments Funded Under MSHA Housing Program, LACDA Public and Affordable Housing, LACDA Housing Authority Profile, LA County Housing Resource Center, LAHSA 2020 Housing Inventory Count, National Housing Preservation Database. Full bibliography on page 7.

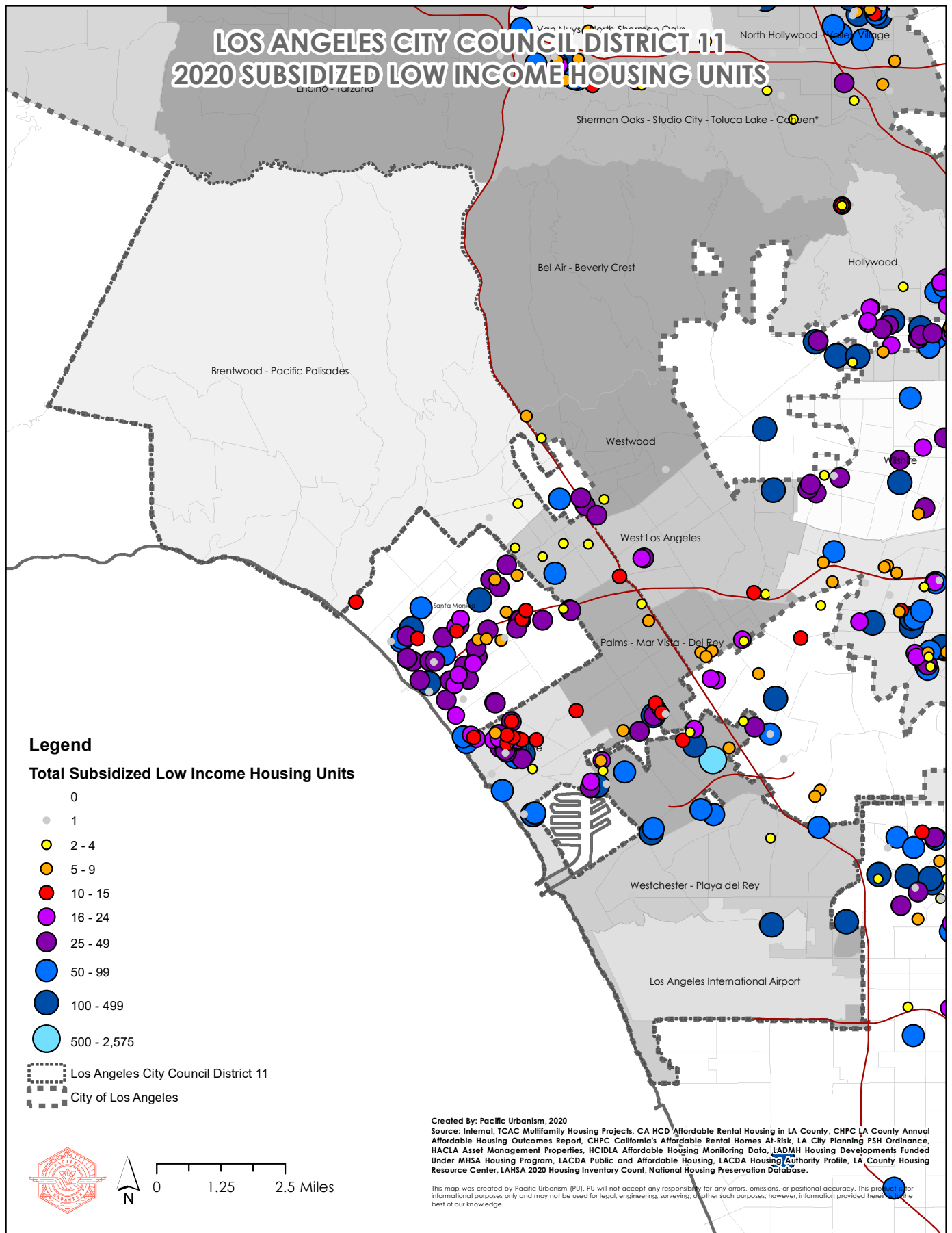

FIG. 5
 Sources: Internal, TCAC Multifamily Housing Projects, CA HCD Affordable Rental Housing in LA County, CHPC LA County Annual Affordable Housing Outcomes Report, CHPC California's Affordable Rental Homes At-Risk, LA City Planning PSH Ordinance, HACLA Asset Management Properties, HCIDLA Affordable Housing Monitoring Data, LADMH Housing Developments Funded Under MSHA Housing Program, LACDA Public and Affordable Housing, LACDA Housing Authority Profile, LA County Housing Resource Center, LAHSA 2020 Housing Inventory Count, National Housing Preservation Database. Full bibliography on page 7.

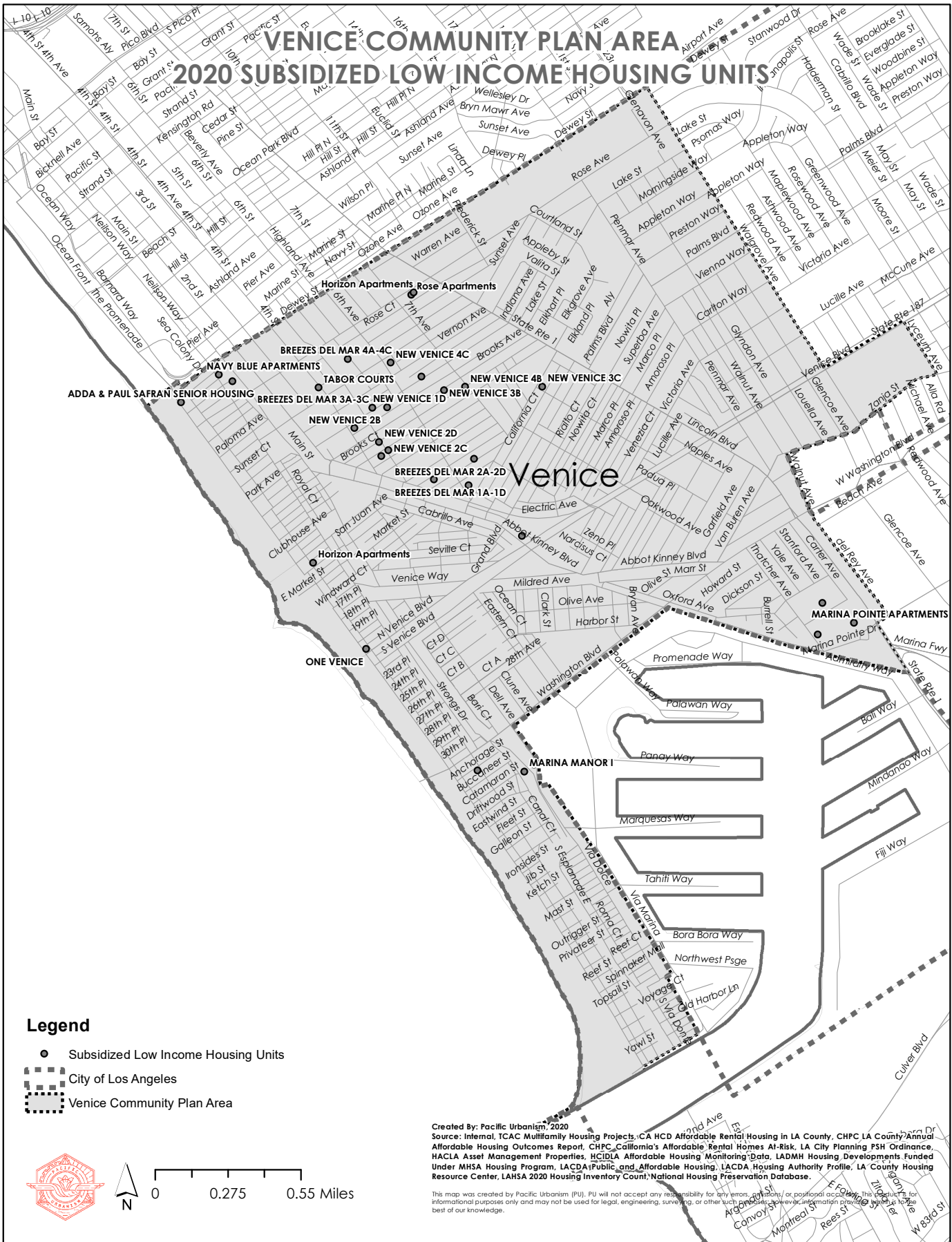

FIG. 6

Sources: Internal, TCAC Multifamily Housing Projects, CA HCD Affordable Rental Housing in LA County, CHPC LA County Annual Affordable Housing Outcomes Report, CHPC California's Affordable Rental Homes At-Risk, LA City Planning PSH Ordinance, HACLA Asset Management Properties, HCIDLA Affordable Housing Monitoring Data, LADMH Housing Developments Funded Under MSHA Housing Program, LACDA Public and Affordable Housing, LACDA Housing Authority Profile, LA County Housing Resource Center, LAHSA 2020 Housing Inventory Count, National Housing Preservation Database. Full bibliography on page 7.

Bibliography Of Data Sources

- California Tax Credit Allocation Committee.** (2019, October). Multifamily Housing Projects. Retrieved from <https://www.treasurer.ca.gov/ctcac/projects.asp>
- California Department of Housing and Community Development.** (2018, November 30). Affordable Rental Housing in Los Angeles County. Retrieved from <https://www.hcd.ca.gov/about/contact/affordable-housing-rental-directory/index.shtml>
- California Housing Partnership Corporation.** (2018, April 30). Los Angeles County Annual Affordable Housing Outcomes Report.
- California Housing Partnership Corporation.** (2019, February). California's Affordable Rental Homes At-Risk.
- City of Los Angeles Department of City Planning Policy Division.** (2017, November). Permanent Supportive Housing Ordinance.
- Housing Authority of the City of Los Angeles.** (2020, June 24). HACLA Asset Management Residential Properties. Retrieved from <https://home.hacla.org/amportfolio>
- Housing Authority of the City of Los Angeles.** (2020, June 24). HACLA Asset Management Senior Residential Properties. Retrieved from <https://home.hacla.org/amportfolio>
- Housing Authority of the City of Los Angeles.** (2020, March 01). Public Housing Sites Statistics & Demographics Overview.
- Los Angeles City Controller.** (2017, February 27). Affordable Housing Monitoring Data. Retrieved from <https://controllerdata.lacity.org/Audits-and-Reports/Affordable-Housing-Monitoring-Data/5gc4-smjq>
- Los Angeles County Department of Mental Health.** (2017, March 6). Housing Developments Funded Under Special Needs Housing Program. Retrieved from <https://dmh.lacounty.gov/our-services/housing/mhsa/special-needs/>
- Los Angeles County Department of Mental Health.** (2017, March 6). Housing Developments Funded Under the MHSA Housing Program. Retrieved from <https://dmh.lacounty.gov/our-services/housing/mhsa/special-needs/>
- Los Angeles County Development Authority.** (2017, January 1). Public and Affordable Housing. Retrieved from <https://wwwb.lacda.org/public-housing/public-and-multi-family-housing-sites>
- Los Angeles County Development Authority.** (2020, August 26). Housing Authority Profile. Retrieved from <https://pic.hud.gov/pic/haprofiles/haprofilelist.asp>
- Los Angeles County Housing Resource Center.** (2018, March). A Web Based Housing Information Center for Los Angeles County.
- Los Angeles Homeless Services Authority.** (2020, July). 2020 Housing Inventory Count. Retrieved from <https://www.lahsa.org/documents?id=4659-2020-housing-inventory-count.xlsx&ref=hc>
- Public and Affordable Housing Research Corporation.** (2020). National Housing Preservation Database. Retrieved from <https://www.preservationdatabase.org/nhpd/login.aspx>

FULL BIBLIOGRAPHY OF SOURCES AND LITERATURE

- California Tax Credit Allocation Committee. (2019, October). Multifamily Housing Projects. Retrieved from <https://www.treasurer.ca.gov/ctcac/projects.asp>
- California Department of Housing and Community Development. (2017, January). California's Housing Future: Challenges and Opportunities (Public Draft).
- California Department of Housing and Community Development. (2018, November 30). Affordable Rental Housing in Los Angeles County. Retrieved from <https://www.hcd.ca.gov/about/contact/affordable-housing-rental-directory/index.shtml>
- California Housing Partnership Corporation. (2018, April 30). Los Angeles County Annual Affordable Housing Outcomes Report.
- California Housing Partnership Corporation. (2019, February). California's Affordable Rental Homes At-Risk.
- Choy-Brown, M., Stanhope, V., Tiderington, E., & Padgett, D. K. (2016, July). Unpacking Clinical Supervision in Transitional and Permanent Supportive Housing: Scrutiny or Support? *Administration and Policy in Mental Health and Mental Health Services Research*, 43(4), 546-54. doi:10.1007/s10488-015-0665-6
- City of Los Angeles Department of City Planning Policy Division. (2017, November). Permanent Supportive Housing Ordinance.
- Corporation for Supportive Housing. (2012). *Unlocking the Door: An Implementation Evaluation of Supportive Housing for Active Substance Users in New York City*. The National Center on Addiction and Substance Abuse at Columbia University. Retrieved from https://www.csh.org/wp-content/uploads/2012/07/report_casafullreport_712.pdf.pdf
- Ecker, J., & Aubry, T. (2017, August). A Mixed Methods Analysis of Housing and Neighbourhood Impacts on Community Integration Among Vulnerably Housed and Homeless Individuals. *Journal of Community Psychology*, 45(4), 528-542. doi:10.1002/jcop.21864
- Graves, E. M. (2011, April). Mixed Outcome Developments. *Journal of the American Planning Association*, 77(2), 143-153. doi:10.1080/01944363.2011.567921
- Henry, M., Way, R., Rosenthal, L., & Shivji, A. (2016). *The 2016 Annual Homeless Assessment Report (AHAR) to Congress*. Office of Community Planning and Development. Retrieved from <https://www.hudexchange.info/homelessness-assistance/ahar/#2016-reports>
- Henwood, B. F., Cabassa, L. J., Craig, C. M., & Padgett, D. K. (2013, December). Permanent Supportive Housing: Addressing Homelessness and Health Disparities? *American Journal of Public Health*, 103(2), 188-192. doi:10.2105/AJPH.2013.301490
- Homebase for Housing - A Program of Legacy Counseling Center, Inc. (2017, June). *Housing Type Definitions*. Retrieved from Homebase for Housing: <http://homebaseforhousing.org/housing-education/housing-type-definitions/>
- Housing Authority of the City of Los Angeles. (2020, June 24). HACLA Asset Management Residential Properties. Retrieved from <https://home.hacla.org/amportfolio>
- Housing Authority of the City of Los Angeles. (2020, June 24). HACLA Asset Management Senior Residential Properties. Retrieved from <https://home.hacla.org/amportfolio>
- Housing Authority of the City of Los Angeles. (2020, March 01). Public Housing Sites Statistics & Demographics Overview.
- Jewkes, Melanie; Delgadillo, Lucy;. (2010, November). Weaknesses of Housing Affordability Indices Used by Practitioners. *Journal of Financial Counseling and Planning*, 21(1), 43-52. Retrieved from https://papers.ssrn.com/sol3/papers.cfm?abstract_id=2222052
- Los Angeles City Controller. (2017, February 27). HCIDLA Affordable Housing Monitoring Data. Retrieved from <https://controllerdata.lacity.org/Audits-and-Reports/Affordable-Housing-Monitoring-Data/5gc4-smjq>
- Los Angeles County Department of Mental Health. (2017, March 6). Housing Developments Funded Under Special Needs Housing Program. Retrieved from

Los Angeles County Homeless Population Density

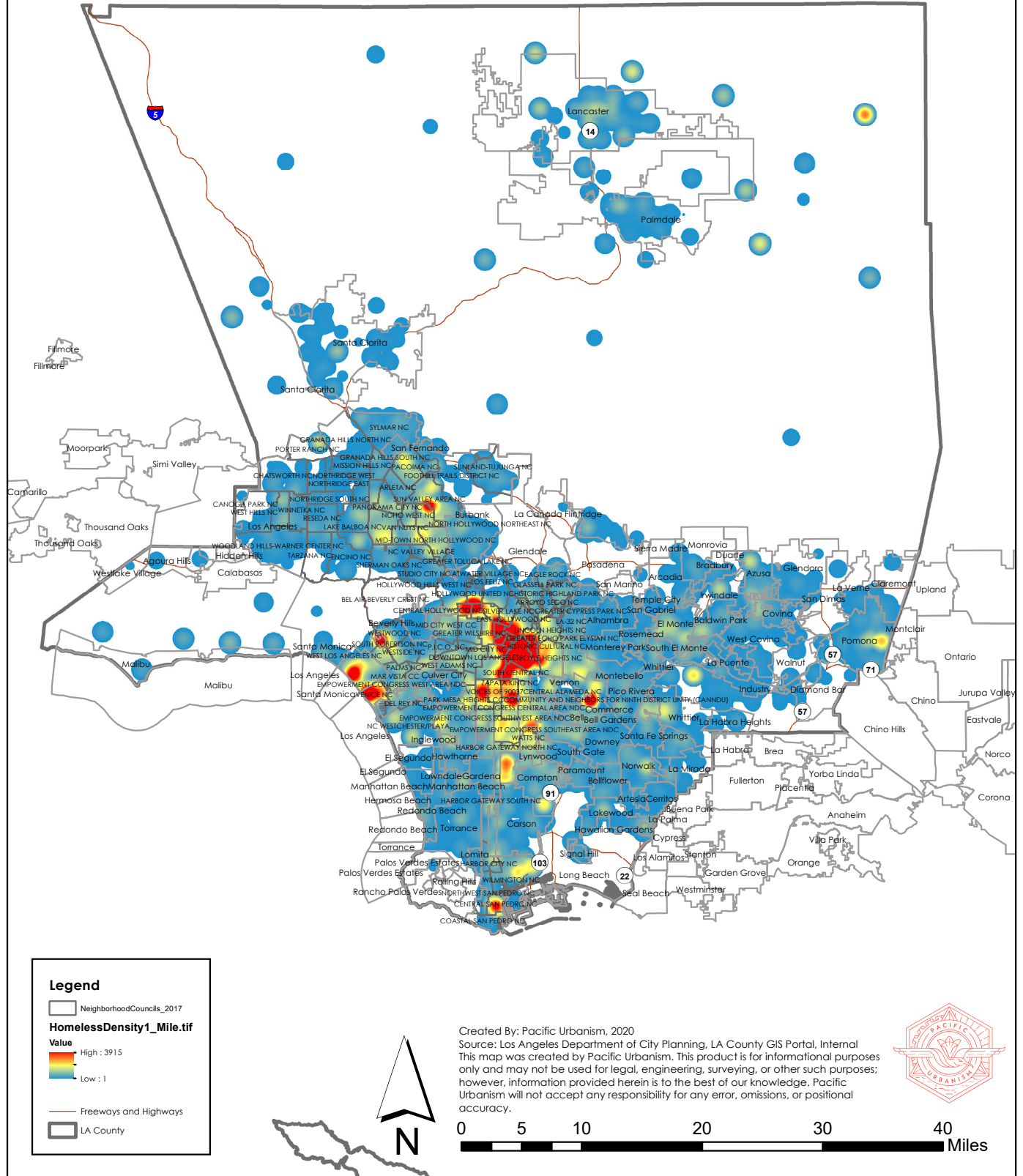

FIG. 7 Populations counts for people experiencing homelessness in Los Angeles county show the highest densities occurring in central and southern Los Angeles, with notable populations in the eastern San Fernando Valley region, Hollywood, and Venice Beach.

Los Angeles County Homeless Population Density by Census Tract

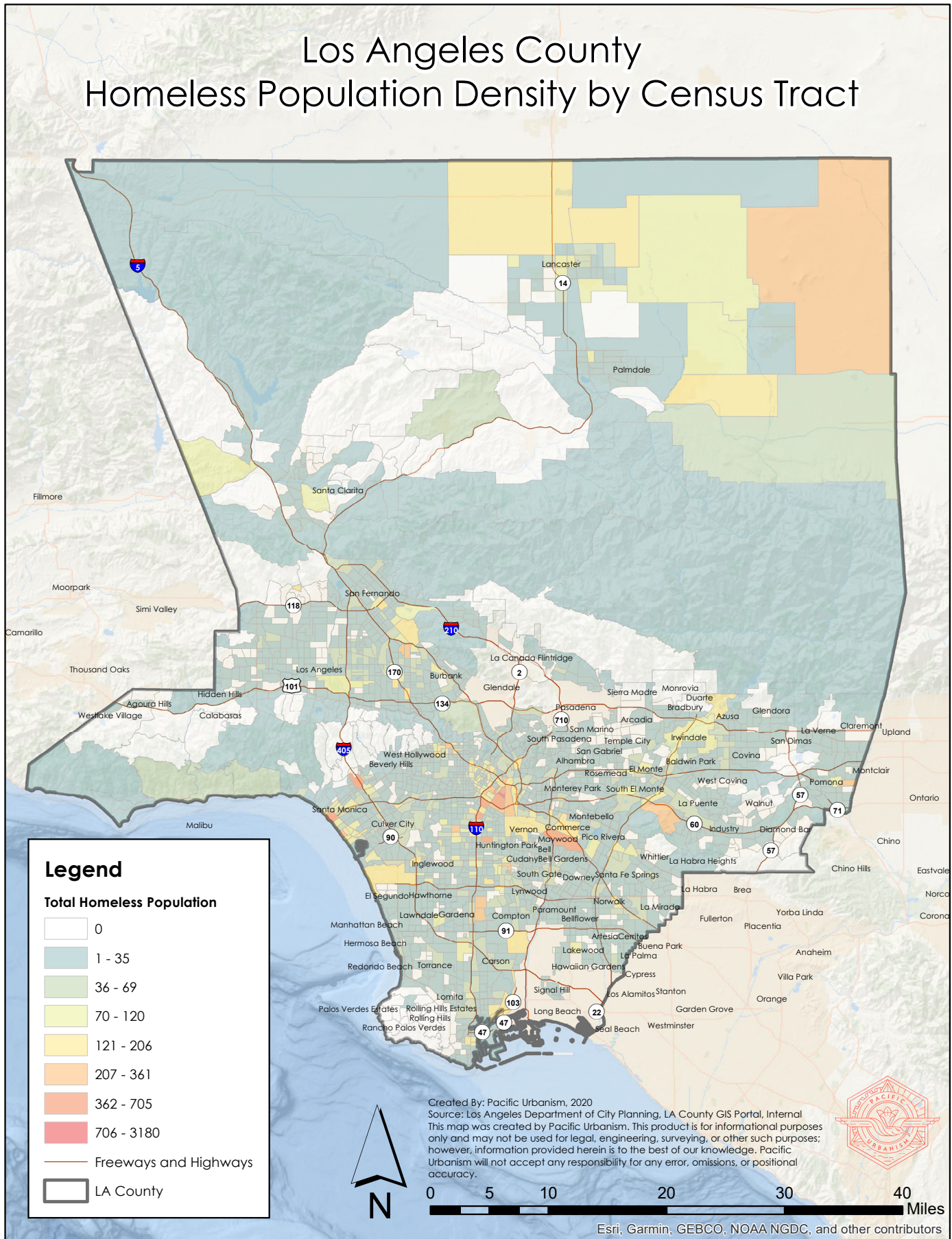

FIG. 8 When adjusting population density by census tract, the areas with highest density of homelessness continue to be those near central and southern Los Angeles, the eastern San Fernando Valley, coastal areas of Venice Beach and Santa Monica, as well as notable populations near the communities of Irwindale and Azusa.

FULL BIBLIOGRAPHY OF SOURCES AND LITERATURE (CONTINUED)

- Los Angeles County Department of Mental Health. (2017, March 6). Housing Developments Funded Under the MSHA Housing Program. Retrieved from <https://dmh.lacounty.gov/our-services/housing/mhsa/special-needs/>
- Los Angeles County Development Authority. (2017, January 1). Public and Affordable Housing. Retrieved from <https://wwwb.lacda.org/public-housing/public-and-multi-family-housing-sites>
- Los Angeles County Development Authority. (2020, August 26). Housing Authority Profile. Retrieved from <https://pic.hud.gov/pic/haprofiles/haprofilelist.asp>
- Los Angeles County Housing Resource Center. (2018, March). A Web Based Housing Information Center for Los Angeles County.
- Los Angeles Homeless Services Authority. (2020, July). 2020 Housing Inventory Count. Retrieved from <https://www.lahsa.org/documents?id=4659-2020-housing-inventory-count.xlsx&ref=hc>
- Nelson, G., Stefancic, A., Rae, J., Townley, G., Tsemberis, S., Macnaughton, E., . . . Goering, P. (2014, April). Early Implementation Evaluation of a Multi-Site Housing First Intervention for Homeless People with Mental Illness. *Journal of Evaluation and Program Planning*, 43, 16-26. doi:10.1016/j.evalprogplan.2013.10.004
- O'Sullivan, T., & Gibb, K. (2002). *Housing Economics and Public Policy*. Blackwell Science Ltd. doi:10.1002/9780470690680
- Public and Affordable Housing Research Corporation. (2020). National Housing Preservation Database. Retrieved from <https://www.preservationdatabase.org/nhpd/login.aspx>
- Schuetz, J., Meltzer, R., & Been, V. (2009, October). Thirty-One Flavors of Inclusionary Zoning. *Journal of the American Planning Association*, 75(4), 441-456. doi:10.1080/01944360903146806
- Southern California Association for Non Profit Housing. (2015, June). SCANPH Affordable Housing Database.
- Taylor, M. (2016, February). Perspectives on Helping Low-Income Californians Afford Housing. Retrieved from <https://lao.ca.gov/Publications/Report/3345>
- Tiderington, E. (2017, January). The Paradox of "Permanent" Housing and Other Barriers to Recovery-Oriented Practice in Supportive Housing Services. *Administration and Policy in Mental Health and Mental Health Services Research*, 44(1), 103-114. doi:10.1007/s10488-015-0707-0
- Tsai, J., Mares, A. S., & Rosenheck, R. A. (2010). A Multisite Comparison Of Supported Housing For Chronically Homeless Adults: "Housing First" Versus "Residential Treatment First". *Journal of Psychological Services*, 4(2), 219-232. doi:10.1037/a0020460
- Tsemberis, S., Gulcur, L., & Nakae, M. (2004, April). Housing First, Consumer Choice, and Harm Reduction for Homeless Individuals With a Dual Diagnosis. *American Journal of Public Health*, 94(4). doi:10.2105/ajph.94.4.651
- United States Census Bureau. (2015). American Community Survey. Retrieved from <https://www.census.gov/acs/www/data/data-tables-and-tools/data-profiles/2015/>
- United States Department of Housing and Urban Development. (2017, June). *HUD User Glossary*. Retrieved from HUD User: <https://archives.huduser.gov/portal/glossary/glossary.html>
- United States Interagency Council on Homelessness. (2018, August). *Rapid Re-Housing*. Retrieved from <https://www.usich.gov/solutions/housing/rapid-re-housing>
- Wasserman, J. A., & Clair, J. M. (2011, December). Housing Patterns of Homeless People: The Ecology of the Street in the Era of Urban Renewal. *Journal of Contemporary Ethnography*, 40(1), 71-101. doi:10.1177/0891241610388417

ANNOTATED BIBLIOGRAPHY

California HCD. (2017). California's Housing Future: Challenges and Opportunities (Public Draft).

- Report from the California Department of Housing and Community Development. Provides data for growth of housing production in the years 1955-2015 and projected housing need for the years 2015-2025. Concludes that California's housing production falls short of housing need by about 100,000 homes per year (as of 2017). Stresses the correlation between the housing shortage, rising housing costs, and increase in homelessness.
- California Department of Housing and Community Development
- 1955-1990 growth of 200,000 new homes per year
- 2000-2015 growth of 80,000 new homes per year
- 2015-2025 growth of 180,000 new homes needed
- One third of homeless population in California lives in Los Angeles County
- California's senior population is growing and in need of affordable housing (median personal income of \$21,300)
- Farm workers also at risk of homelessness due to nature of employment
- "Tribal poverty" is more than twice the rest of state population
- "Unlike home sales prices, rents did not experience a significant downward trend during the recession"
 - Renter income did not follow and declined during the same time frame

Choy-Brown, M., Stanhope, V., Tiderington, E., & Padgett, D. K. (2016, July). Unpacking Clinical Supervision in Transitional and Permanent Supportive Housing: Scrutiny or Support?

- Between "Treatment First" and "Housing First" programs, service coordinators report HF to be more conducive to relationship building and thus successful in offering treatment to service users.

Ecker, J., & Aubry, T. (2017). A Mixed Methods Analysis of Housing and Neighbourhood Impacts on Community Integration Among Vulnerably Housed and Homeless Individuals.

- Research article from the Journal of Community Psychology. Studied 1,200 homeless and vulnerably housed individuals. Compared qualitative and quantitative measures between individuals experiencing high and low levels of community integration. Results found that those in low integration models reported more financial hardship, higher levels of substance use, safety concerns, gang activity, and crime within their housing development or neighborhood.
- Individuals who experienced "high community integration" reported quality of life than their peers experiencing "low community integration."

Graves (2011). Mixed Outcome Developments

- Journal article from the American Planning Association. Examines the propositions of Maverick Landing, a mixed-income development in Boston, and the reasons for their successes or failures. Of the benefits proposed by mixed outcome developments, unsuccessful ones were directly influenced by the manner in which management implemented rules and policy. Recommends policymakers and practitioners seek management that intends to "promote policies that encourage interaction across classes."
- Of the benefits proposed by mixed outcome developments, unsuccessful ones were directly influenced by the manner in which management implemented rules and policy. Graves recommends policymakers and practitioners "seek management that intends to develop policies with resident buy-in, promote policies designed to encourage interaction across classes, and question policies that might dissuade it."
- Different propositions for mixed-income developments
- Management of developments have most influence on success of community

Jewkes, Melanie; Delgado, Lucy;. (2010, November). Weaknesses of Housing Affordability Indices Used by Practitioners.

- Association for Financial Counseling & Planning Education
 - "To ensure the highest level of knowledge, skill and integrity of the personal finance profession by certifying, connecting and supporting diverse and capable professionals who serve communities worldwide. "
- Transportation costs often offset savings in housing after 12-15 miles
- Definitions of affordable housing by different measures (HUD vs. NLHC vs. NAR)

Nelson, et al. (2014). Early Implementation Evaluation of a Multi-Site Housing First Intervention for Homeless People with Mental Illness

- Research article from the Journal of Evaluation and Program Planning. Investigated whether multi-site Housing First models provided higher success rates and what factors influence these results. Found that scattered-site Housing First programs supported by government agencies and/or departments were successful in securing housing units, mental health and homelessness services, and income supports for service users. Additionally, partnerships with local landlords and landlord associations increased housing stability for tenants.
- Partnerships with landlords and landlord associations increased success in stable housing for service users.
- Vancouver - Ministry of Social Development
 - Increased access to services and reduced wait-times
- Toronto - Ontario Works and Ontario Disability Support Program

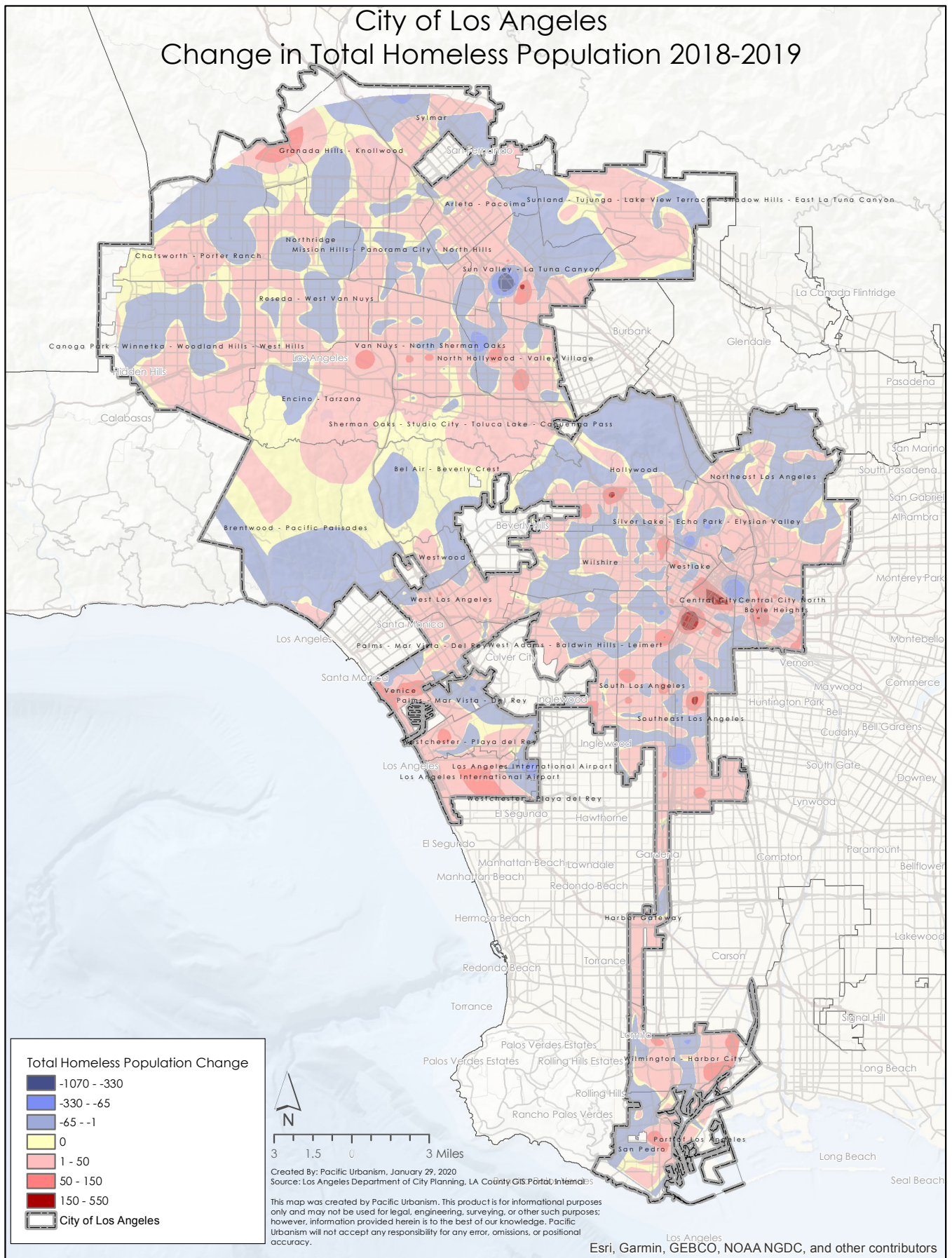

FIG. 9

Homeless population counts remained generally stable between 2018 and 2019, with notable increases in homeless population near central and southern Los Angeles, Hollywood, Sun Valley-La Tuna Canyon, and Venice Beach.

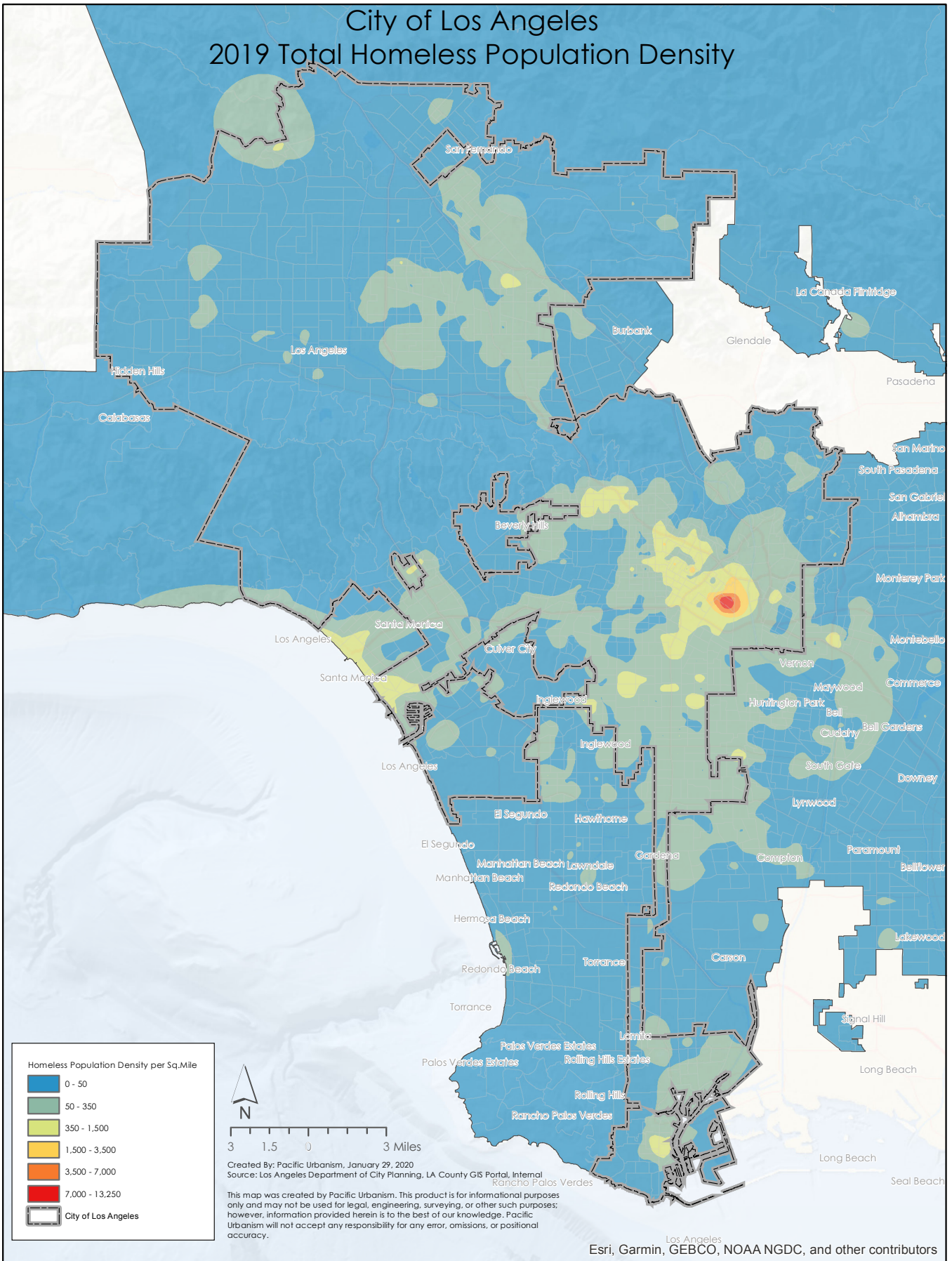

FIG. 10

Homeless population density in 2019 for the City of Los Angeles were highest near central and southern Los Angeles, Hollywood, the eastern San Fernando Valley, Venice Beach, the Port of Los Angeles, and portions of West Los Angeles.

ANNOTATED BIBLIOGRAPHY (CONTINUED)

O'Sullivan, T., & Gibb, K. (2002). *Housing Economics and Public Policy*.

- Housing types
- Urban Residential Trade-Off
 - Utility maximizing households offset employment accessibility to a central workplace and retail location (cost offset)
 - Assumes plain geography and no traffic
- Housing Market Filtering
 - Socio-economic groups filter through neighborhoods as they seek newer, higher quality housing
 - Focus of new construction on high income neighborhoods
 - "Trickle down housing"

Rosenheck, Tsai & Mares (2010). *Housing First vs. Residential Treatment First*

- Costs for supportive services were significantly higher among single-site, "Treatment First" programs
- "There were a few other significant group differences found, but all suggesting more severe problems among the RTF (Residential Treatment First) group" [Page 225]
- Costs for health services significantly higher among Residential Treatment First group

Schuetz (2009). *Thirty-One Flavors of Inclusionary Housing*

- Research article from the Journal of the American Planning Association. Discusses Inclusionary Zoning policies and compares their implementation in different metropolitan areas (Washington D.C., Boston, and the Bay Area.) Inclusionary Zoning (IZ) is defined as a series of local and state-wide policies that require or encourage developers to include affordable housing units in developments. Bay Area IZ policies offer density bonuses, fast tracking of permitting processes, fee waivers, provision of subsidies, and other cost offsets to developers as well as exemptions to standing permit policy. This has resulted in the construction of 9,154 affordable units between 1980-2006. If applied to Los Angeles, Bay-Area-type inclusionary zoning could produce ~150 affordable units per year. The Pacific Dell project proposes 148 units once constructed.
- American Planning Association
 - Non-profit educational organization representing the urban field in the United States
- Inclusionary Housing
 - Housing development model in which authorities require developers to include units affordable to a specific economic sector or offer them incentives to do so.
- Umbrella term, not all instances are the same and cities create unique approach to tackle their needs
- Washington DC vs. Bay Area vs. Boston Suburbs
- "Simple correlations suggest that programs that offer density bonuses and those that exempt small developments have produced more affordable units" [Page 453]
- Inclusionary zoning is an approach to housing development planning that requires or incentivizes developers to include affordable housing units. Density bonuses and small project exemptions offer a degree of success in providing affordable housing.
- Jurisdictions that limit the total amount of permits issued exempt developments that include affordable housing.
- Inclusionary Zoning policies have been successful in creating affordable housing units Washington D.C., Boston, and the Bay Area.

Taylor (2006). *Perspectives on Helping Low income Californians Find Housing*

- Report by the California Legislative Analyst Office. Discusses housing shortage in California as well as its causes and possible remedies. Names lack of housing construction as main reason for shortage, and ultimately rising housing costs. Suggests policy makers focus on expanding efforts to encourage private housing development to supplement affordable housing policy.
- Recommends policymakers focus on "expanding efforts to encourage private housing development" to supplement affordable housing policies.
- Legislative Analyst Office
 - "Non-partisan government agency that provides fiscal and policy advice to California legislature since 1941"
- California housing shortage ultimately caused by lack of available units
- Development is often hindered by regulation or community opposition (both private and publicly subsidized housing)
- Correlation between lack of housing and community displacement
- Possible correlation between pace of subsidized housing and lack of market-rate housing
- Population moving into California likely discouraged by rent prices, losing new economic activity for the state
- Rent becomes cheaper for units as they age, unless there is no new construction
- "While the role of affordable housing programs in helping California's most disadvantaged residents remains important, we suggest policy makers primarily focus on expanding efforts to encourage private housing development."

ANNOTATED BIBLIOGRAPHY (CONTINUED)

Tiderington (2015). The Paradox of Permanent Housing

- Research article from the Journal of Administration and Policy in Mental Health and Mental Health Services Research. Studied the results of Single-site Treatment-First Permanent Supportive Housing and the success of residents in entering independent housing. Results find these programs often become insurmountable to clients when they fail to properly address the needs of their client. Recommends programs provide routes that open mainstream affordable housing to service users as next (and ideally final step) in the continuum of care.
- Single-site Permanent Supportive Housing often becomes an insurmountable hurdle in progress of service users when it fails to properly address the needs of their client.
- Permanent Supportive Housing programs often becomes permanent housing conditions for service users when it fails to properly address the needs of their clients. Suggests routes that open mainstream affordable housing be the next step in transitional housing.

Tsemberis, S., Gulcur, L., & Nakae, M. (2004). Housing First, Consumer Choice, and Harm Reduction for Homeless Individuals With a Dual Diagnosis.

- Research article from the American Journal of Public Health. Examined longitudinal effects of Housing First programs and causes thereof. Noted that people who were not placed in a single-site homeless shelter required less treatment services with similar rates of success.
- "... most consumers prefer to live in a place of their own rather than in congregate specialized housing with treatment services onsite"
- People who were not placed in a single-site homeless shelter required less treatment services.

Wasserman & Clair (2001). Housing Patterns of Homeless People

- Investigation into living conditions of homeless communities and their relationship with surrounding neighborhoods and non-homeless communities. Reports certain degrees of hierarchy within homeless communities similar to traditional community structure. Suggests this can facilitate the inclusion of homeless populations into formal societal institutions. Recommends utilizing the homeless population as community stakeholders who "enjoy full participation in community planning and revitalization."
- Designation of people experiencing homelessness as a monolithic group often ends in the exclusion of the homeless from the community both culturally and physically. Recommends utilizing the homeless as community stakeholders.
- "The patterns and practices illustrated within street homeless communities in our study demonstrate that they are neither disorganized nor entirely dysfunctional. Therefore, rather than being repressed, the street homeless could be utilized in a proactive way as community stakeholders who enjoy full participation in community planning and revitalization." [Page 95]

FIG. 11

Density of permanent supportive housing (PSH) units within Los Angeles County is highest near central and southern Los Angeles, Hollywood, Inglewood, Venice Beach, and Santa Monica, with notable concentrations dispersed throughout the San Fernando Valley.

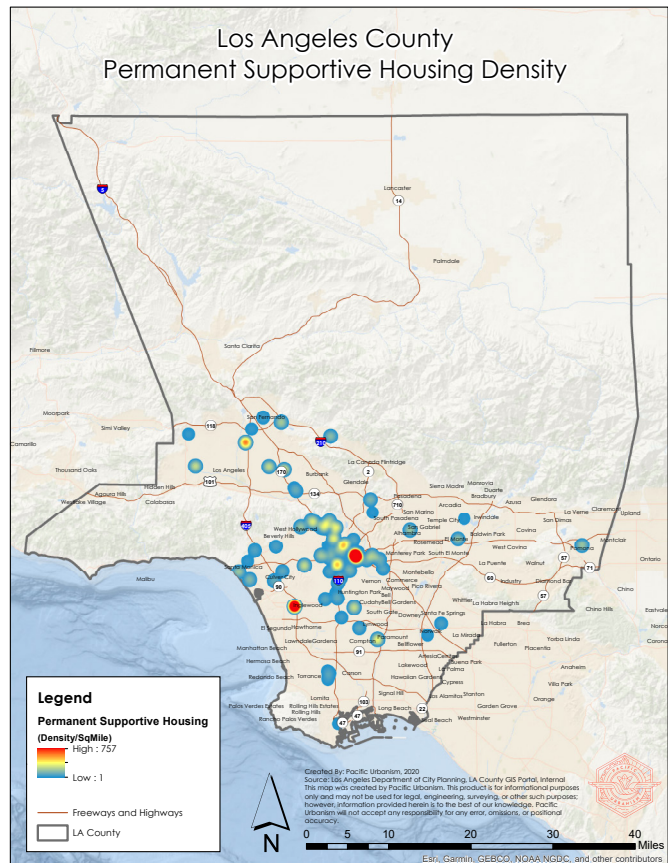

HOUSING TYPES

Housing by Length of Stay

Type of Housing	Characteristics
Permanent Housing¹	No stated time limit on how long a tenant is allowed to live in a unit. Usually expected to be long term or indefinite .
Transitional Housing	Stated time limit on how long a tenant is allowed to live in a unit or receive rental assistance for the unit. HUD defines housing to be transitional up to 24 months .
Short-term or Temporary Housing	Similar to transitional housing but generally intended to provide housing for less than 90 days .
Emergency Shelter	Housing provided on a very short term basis. Usually intended for less than 7 nights.

Housing by Level of Support

Type of Housing	Characteristics
Independent Living	Housing provided to those who do not require assistance in day-to-day living.
Assisted Living²	Housing with additional services provided to those who require assistance or treatment .

Housing by Type of Assistance

Type of Housing	Characteristics
Market Rate Housing	Standard housing in which the tenant pays market value without subsidies or financial assistance.
Affordable Housing³	Housing developments that were built using a subsidy and are required by local policy or otherwise to provide units below market rate .
Subsidized Housing (Scatter Site)⁴	Housing in which an individual/family lives in a third-party unit (usually a market rate unit with a private landlord) and receives a voucher to assist in rental payments.
Subsidized Housing (Single Site)⁵	A single development (project) purposed to provide subsidized units to tenants. All tenants of this development participate in a housing assistance program, usually administered by a single organization or authority that is responsible for the development . Tenants who move out of the development relinquish their subsidies as well.
Homeless Prevention Housing	Assistance provided to people in their own private unit who are at risk of homelessness. ⁶
Placement	Provides assistance to those facing challenges in finding new housing such as housing applications, moving expenses, security deposits, etc.

Housing by Type of Form

Type of Housing	Characteristics
Multi-Family Dwellings	Developments designed for multiple families to have their own exclusive access to their portion of the property.
Single-Family Dwellings	Housing designed for occupation by a single family (house).
Single Room Occupancy	Single rooms that are rented to individuals for sleeping and living, but require the sharing of bathrooms, kitchens, and other common spaces.
Group Housing	An entire development made up of units similar to SRO's, but generally require tenants to participate in a program that also provides meals or amenities .

¹ Permanent Supportive Housing programs often becomes permanent housing conditions for service users when it fails to properly address the needs of their clients. (Tiderington, 2015)

² Services usually provided at single-site developments though some studies suggest decentralization of services offer higher success rates for patients (Tsemberis, Gulcur, & Nakae, 2004)

³ Some jurisdictions within the US require or incentivize developers to include affordable housing units in building plans (Schuetz, Meltzer, & Been, 2009)

⁴ Scattered-site programs utilize preexisting housing markets and local landlord associations to secure units for service users. (Nelson, et al., 2014)

⁵ Residents in single-site shelters often report experiencing social isolation and low levels of community integration (Ecker & Aubry, 2017)

⁶ California farm workers are often at risk of homelessness due to the nature of their work (California HCD, 2017)

TABLE LEGEND

Column headers for attached table defined are below (FHA, HACLA, HCD, HCIDLA, HOME, LACDA, LADMH, LAHSA, LIHTC, MR, NHPD, PBV, PH, Section 202, Section 8, TCAC, & PSH)

FHA. US Department of Housing and Urban Development's Federal Housing Administration. FHA provides mortgage subsidies to private owners of multifamily housing in order to reduce development costs. In return, HUD requires assisted properties to agree to low income 'use restrictions' which restricted occupancy to households meeting the program's income limits and restricted contract rents.

HACLA. Housing Authority of the City of Los Angeles; owns and operates Public Housing Units in the City of Los Angeles. Administers Housing Choice Vouchers (including section 8), Project Based Section 8 properties, Veteran Affairs Supportive Housing (VASH), a joint program of HUD and the VA administered through HACLA and the VA medical center in West LA.

HCD. California Department of Housing and Community Development. This department oversees the Multifamily Housing Program (MHP) for the State of California.

HCIDLA. City of Los Angeles Housing and Community Investment Department; Finances affordable housing developments. HCID has a Prop HHH division working with LAHSA.

HOME. HOME Investment Partnerships Program (HOME). This program provides formula grants to States and localities that communities use - often in partnership with local nonprofit groups - to fund a wide range of activities including building, buying, and/or rehabilitating affordable housing for rent or homeownership or providing direct rental assistance to low-income people.

LACDA. Los Angeles County Development Authority; created in 2019 by consolidating the Los Angeles Community Development Commission (CDC) and the Housing Authority of the County of Los Angeles (HACoLA).

LADMH. Los Angeles Department of Mental Health. This department oversees housing units under the Mental Health Services Act (MHSA) housing program.

LAHSA. Los Angeles Homeless Services Authority. LAHSA is the lead agency in the Los Angeles Continuum of Care, which is the regional planning body that coordinates housing and services for homeless families and individuals in Los Angeles County. LAHSA coordinates and manages over \$400 million annually in federal, state, county, and city funds for programs that provide shelter, housing, and services to people experiencing homelessness.

LIHTC. The Low Income Housing Tax Credit Program (LIHTC) was created by the Tax Reform Act of 1986 to finance the construction, rehabilitation, and preservation of affordable housing for lower income households. The program is designed to encourage private individuals and corporations to invest in affordable housing by providing a tax credit over a 10-year period – a dollar-for-dollar reduction in federal taxes owed on other income.

MR. Moderate Rehabilitation. The moderate rehabilitation program provides project-based rental assistance for low income families. The program was repealed in 1991 and no new projects are authorized for development. Assistance is limited to properties previously rehabilitated pursuant to a housing assistance payments (HAP) contract between an owner and a Public Housing Agency (PHA).

NHPD. National Housing Preservation Database. The NHPD is an address-level inventory of federally assisted rental housing in the US. Data in the NHPD come from the US Department of Housing and Urban Development (HUD) and the US Department of Agriculture (USDA), and include ten federally subsidized programs. Only state and local subsidies from Connecticut, Florida, and Massachusetts are included in this database.

PBV. Project Based Vouchers. PBVs are a component of a public housing agency's (PHA's) Housing Choice Voucher (HCV) program. PHAs are not allocated additional funding for PBV units; the PHA uses its tenant-based voucher funding to allocate project-based units to a project. Projects are typically selected for PBVs through a competitive process managed by the PHA; although in certain cases projects may be selected non-competitively.

PH. Public Housing. Public Housing was established by the Housing Act of 1937, and is the federal government's oldest subsidized rental housing program. HUD administers federal funds to local public housing agencies that manage and operate this government-owned housing. All public housing residents must have incomes at or below 80% of area median income and at least 40% of new admissions in any year must have incomes at or below 30% of area median income. Local public housing agencies can establish local preferences for certain populations, such as the elderly, persons with disabilities, veterans, full-time workers, domestic violence victims, or people who are homeless or at risk of being homeless. Rents for residents of public housing are restricted to the highest of 30% of their monthly adjusted income, 10% of their monthly gross income, their welfare shelter allowance, or a local public housing agency established minimum rent of up to \$50.

Section 202. The Section 202 Program was established under the Housing Act of 1959 and is administered by HUD. The program has evolved over the years, but has either provided direct loans or capital advances from the federal government for the development of housing for low income seniors.

Section 8. Project-Based Section 8 was established in 1974. HUD entered into Housing Assistance Payments (HAP) contracts with private owners to serve low income tenants. Tenants pay 30% of their monthly adjusted income for rent and utilities and HUD pays the owner the difference between the contract rent and the tenant's portion. New residents of Project-Based Section 8 units can have incomes of no more than 80% of area median income (AMI) and 40% must have incomes below 30% of AMI.

TCAC. Tax Credit Allocation Committee. The California Tax Credit Allocation Committee ("Committee" or "CTCAC") administers the low income housing tax credit program to encourage private investment in affordable rental housing for households meeting certain income requirements. Credits are available for new construction projects or existing properties undergoing rehabilitation.

PSH. Permanent Supportive Housing. PSH is permanent housing with indefinite leasing or rental assistance paired with supportive services to assist homeless persons with a disability or families with an adult or child member with a disability achieve housing stability.

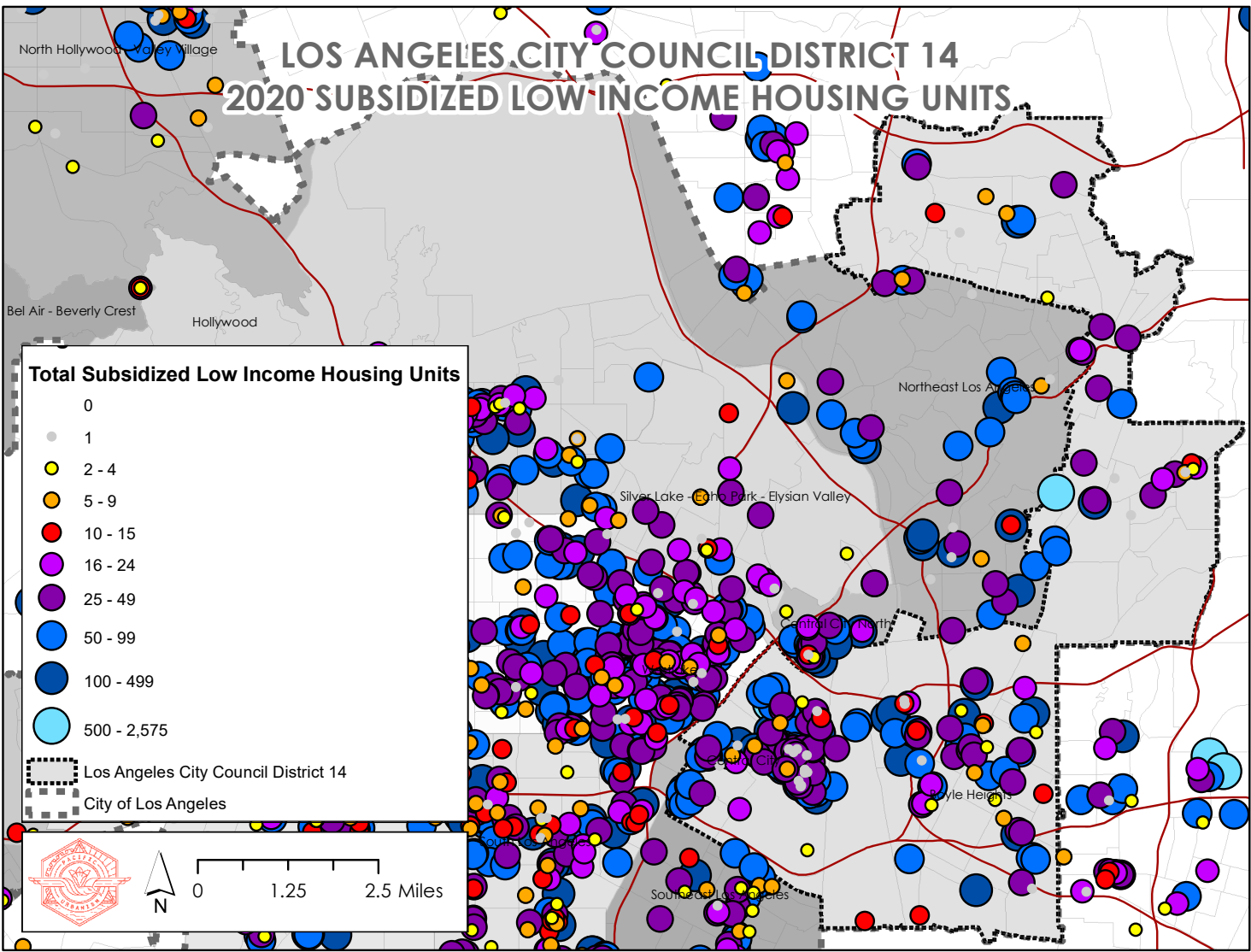

FIG. 4
 Sources: Internal, TCAC Multifamily Housing Projects, CA HCD Affordable Rental Housing in LA County, CHPC LA County Annual Affordable Housing Outcomes Report, CHPC California's Affordable Rental Homes At-Risk, LA City Planning PSH Ordinance, HACLA Asset Management Properties, HCIDLA Affordable Housing Monitoring Data, LADMH Housing Developments Funded Under MHSAs Housing Program, LACDA Public and Affordable Housing, LACDA Housing Authority Profile, LA County Housing Resource Center, LAHSA 2020 Housing Inventory Count, National Housing Preservation Database. Full bibliography on page 7.

Glossary of Terms

Section 8 NC/ Project-Based Section 8:

The Section 8 NC (New Construction)/SR (Substantial Rehabilitation) Program, commonly referred to as Project-Based Section 8. Not to be confused with the Section 8 Housing Choice Voucher Program, the Section 8 NC/SR Program originally provided a direct rental subsidy to building owners who housed low-income tenants in newly built or rehabilitated units. Under the program, a low-income tenant pays 30 percent of his or her income for rent, and the government pays the difference between that amount and the fair market rent for the unit. Unlike Section 8 Housing Choice Vouchers, the subsidy is limited to a specific project and cannot be used at any other housing location. Properties listed under “Sec 8 NC” benefit from Project-Based Section 8 Vouchers financed at the federal level, through HUD.

PRAC/Section 202:

HUD provides interest-free capital advances to private, nonprofit sponsors to finance the development of supportive housing for the elderly. The capital advance does not have to be repaid as long as the project serves very low-income elderly persons for 40 years. Project rental assistance funds (PRAC) are provided to cover the difference between the HUD-approved operating cost for the project and the tenants’ contribution towards rent.

LMSA:

In the Loan Management Set-Aside (LMSA) program, HUD contracts with owners of HUD-insured multifamily or HUD-held housing projects that are experiencing financial problems. Section 8 assistance to those properties provides financial support to prevent default.

Low Income Housing

Low Income Housing refers to income-based housing options subsidized in some way by the government. Low Income Housing encompasses both Public Housing and Section 8 and other voucher housing.

Public Housing

Public housing is managed by local housing authorities, overseen by HUD, and is available to renters with low income that meet the criteria of the program.

Affordable Housing

Defined by HUD as housing that costs no more than 30% of a household’s income. Affordable housing is not tied to any particular program or policy. Housing formally supported by public funds and programs, particularly with income criteria is “low-income” housing. HACLA defines a few of its properties as “affordable” rather than “low-income”, but I haven’t been able to find how they make that distinction.

Multifamily subsidized housing

Subsidized housing is owned and operated by private owners who receive subsidies in exchange for renting to low- and moderate-income people. Owners may be individual landlords or for-profit or nonprofit corporations, but not housing authorities. Most often, subsidized housing refers to LIHTC-recipient properties.

Supportive Housing (SH)

SH units are for individuals and families who are homeless or chronically homeless. SH is housing combined with services, which may include mental health and health services, drug and alcohol treatment, and education and job training. Prop HHH passed in 2016 to create a loan program to fund supportive housing projects. Permanent Supportive Housing (PSH) provides permanent housing and support services, rather than temporary/transitional housing and services.

Resources and Areas for Further Research

Areas for Further Research

The results shown in the following inventory tables provide a *subtotal* of subsidized low income housing units in Los Angeles county. These tables exclude Permanent Supportive Housing (PSH) units, which are recorded by local agencies as unit and bed counts, from the subtotal results while still reporting these figures for each jurisdiction. Due to this, an ancillary study which isolates PSH units and analyzes them by both unit and bed counts is required in order to determine an accurate amount of available Permanent Supportive Housing in Los Angeles.

Affordable Housing Resources

The results from this study are intended to provide information on the status and total amount of subsidized low income housing for the Los Angeles area, and not as a resource for obtaining subsidized housing. If you or someone you know requires assistance finding affordable housing or housing-related resources, please see the following resources:

Los Angeles Homeless Services Authority
<https://www.lahsa.org/get-help>
<https://www.lahsa.org/portal/apps/find-a-shelter/>

Other
<https://www.211la.org/>
<https://www.ourchildrenla.org/community-center/>

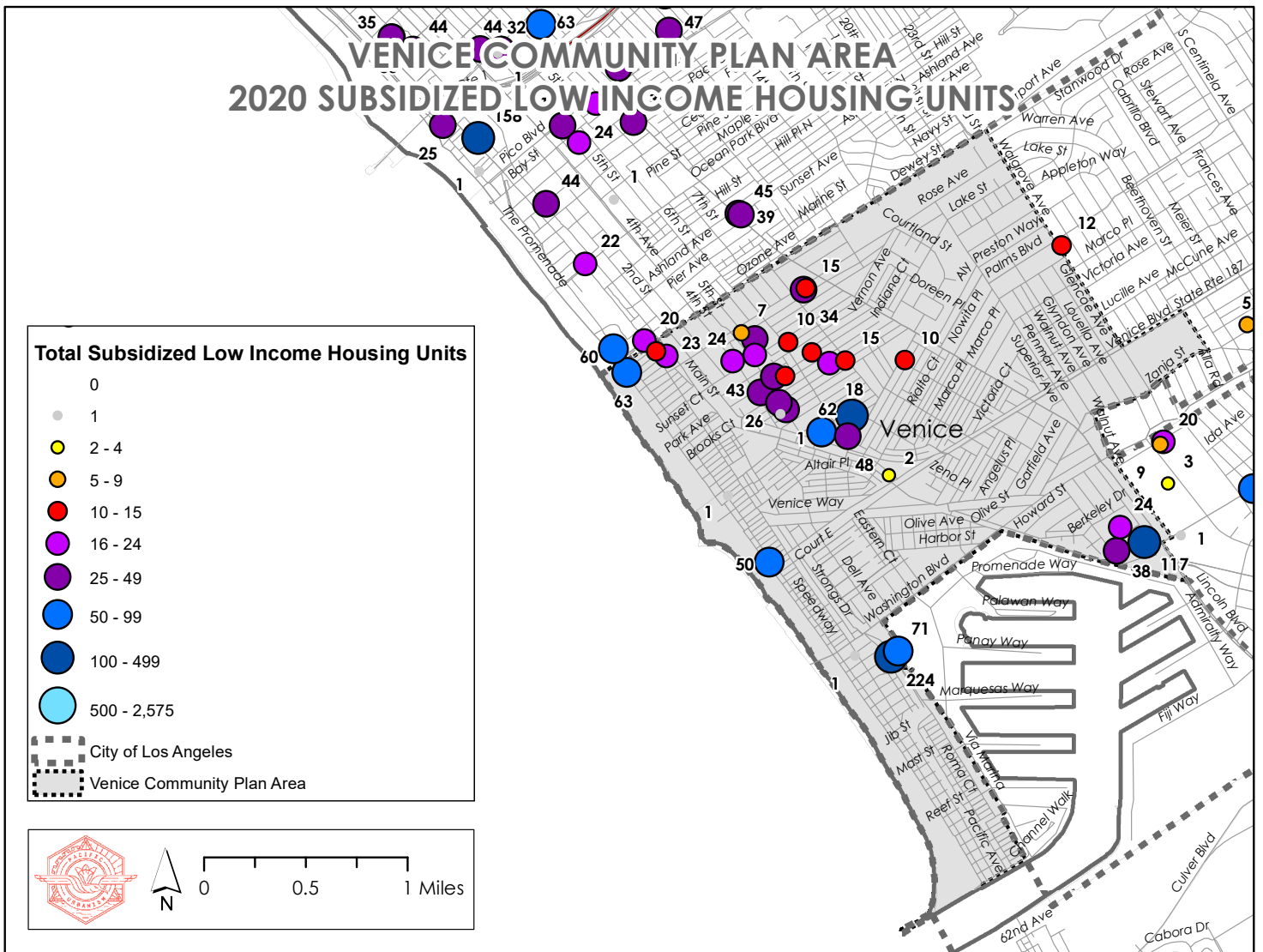

FIG. 4
 Sources: Internal, TCAC Multifamily Housing Projects, CA HCD Affordable Rental Housing in LA County, CHPC LA County Annual Affordable Housing Outcomes Report, CHPC California's Affordable Rental Homes At-Risk, LA City Planning PSH Ordinance, HACLA Asset Management Properties, HCIDLA Affordable Housing Monitoring Data, LADMH Housing Developments Funded Under MSHA Housing Program, LACDA Public and Affordable Housing, LACDA Housing Authority Profile, LA County Housing Resource Center, LAHSA 2020 Housing Inventory Count, National Housing Preservation Database. Full bibliography on page 7.

2020 Subtotal Table Inventory Of Subsidized Low Income Housing Units

SUBTOTAL UNITS BY CITY OF LOS ANGELES COUNCIL DISTRICT

2020 Los Angeles County Inventory of Subsidized Low Income Housing
Ranked by Council District Subtotal Affordable Units Per 100 Residents

Council District	Subtotal Units	2018 ACS Population	Affordable Units per 100 People
1 14 - Kevin de León	16,342	259,969	6.3
2 1 - Gilbert Cedillo	15,718	266,370	5.9
3 13 - Mitch O'Farrell	9,377	254,242	3.7
4 15 - Joe Buscaino	8,461	266,416	3.2
5 8 - Marqueece Harris-Dawson	6,437	246,356	2.6
6 10 - Mark Ridley-Thomas	6,684	263,170	2.5
7 9 - Curren D. Price Jr.	6,543	271,330	2.4
8 7 - Monica Rodriguez	4,278	259,100	1.7
9 6 - Nury Martinez	4,454	271,250	1.6
10 11 - Mike Bonin	3,212	265,732	1.2
11 2 - Paul Krekorian	2,884	252,997	1.1
12 3 - Bob Blumenfield	3,110	275,088	1.1
13 4 - Nithya Raman	2,234	255,738	0.9
14 12 - John Lee	1,785	279,420	0.6
15 5 - Paul Koretz	608	264,949	0.2
Grand Total	92,127	3,952,127	2.3

SUBTOTAL UNITS BY CITY OF LOS ANGELES COMMUNITY PLAN AREA

2020 Los Angeles County Inventory of Subsidized Low Income Housing
Ranked by Community Plan Area Subtotal Affordable Units Per 100 Residents

Community Plan Area	Subtotal Units	2018 ACS Population	Affordable Units per 100 People
1 Central City	10,564	44,499	23.7
2 Westlake	11,090	120,519	9.2
3 Central City North	1,860	26,733	7.0
4 Boyle Heights	3,603	87,120	4.1
5 Southeast Los Angeles	9,961	297,188	3.4
6 Hollywood	6,600	198,055	3.3
7 Venice	1,191	36,149	3.3
8 South Los Angeles	8,078	287,096	2.8
9 Harbor Gateway	967	41,732	2.3
10 West Adams - Baldwin Hills - Leimert	3,861	172,000	2.2
11 Wilshire	6,074	288,541	2.1
12 Mission Hills - Panorama City - North Hills	3,063	149,252	2.1
13 Wilmington - Harbor City	1,652	82,127	2.0
14 Northeast Los Angeles	4,449	240,424	1.9
15 San Pedro	1,414	80,831	1.7
16 Arleta - Pacoima	1,744	103,981	1.7
17 Silver Lake - Echo Park - Elysian Valley	1,194	71,656	1.7
18 Reseda - West Van Nuys	1,931	116,119	1.7
19 North Hollywood - Valley Village	2,217	134,451	1.6
20 Sylmar	1,323	82,919	1.6
21 Sun Valley - La Tuna Canyon	1,242	84,108	1.5
22 Palms - Mar Vista - Del Rey	1,300	115,322	1.1
23 Sunland - Tujunga - Lake View Terrace - Shadow Hills - East La Tuna Canyon	634	56,486	1.1
24 Westchester - Playa del Rey	661	59,422	1.1
25 Van Nuys - North Sherman Oaks	1,675	169,462	1.0
26 Northridge	594	72,300	0.8
27 Canoga Park - Winnetka - Woodland Hills - West Hills	1,378	183,242	0.8
28 Sherman Oaks - Studio City - Toluca Lake - Cahuenga Pass	539	89,611	0.6
29 Granada Hills - Knollwood	322	63,486	0.5
30 Chatsworth - Porter Ranch	499	103,937	0.5
31 West Los Angeles	300	77,237	0.4
32 Bel Air - Beverly Crest	46	19,214	0.2
33 Westwood	86	54,541	0.2
34 Encino - Tarzana	12	79,371	0.0
35 Brentwood - Pacific Palisades	3	58,127	0.0
Grand Total	92,127	3,947,258	

SUBTOTAL UNITS BY CITY OF LOS ANGELES NEIGHBORHOOD COUNCIL DISTRICT

2020 Los Angeles County Inventory of Subsidized Low Income Housing
Ranked by Neighborhood Council Subtotal Affordable Units Per 100 Residents

Neighborhood Council	Subtotal Units	2018 ACS Population	Affordable Units per 100 People
1 DOWNTOWN LOS ANGELES	10,650	32,071	33.2
2 WESTLAKE NORTH NC	3,059	17,410	17.4
3 WATTS NC	3,878	42,677	9.1
4 WESTLAKE SOUTH NC	2,547	28,063	9.1
5 MACARTHUR PARK NC	2,823	33,375	8.5
6 HISTORIC CULTURAL NC	1,966	27,013	7.3
7 PICO UNION NC	2,476	42,250	5.9
8 CENTRAL HOLLYWOOD NC	1,187	22,325	5.3
9 HOLLYWOOD UNITED NC	1,123	23,165	4.8
10 EAST HOLLYWOOD NC	1,954	45,405	4.3
11 BOYLE HEIGHTS NC	3,579	87,120	4.1
12 HOLLYWOOD STUDIO DISTRICT NC	1,107	27,526	4.0
EMPOWERMENT CONGRESS NORTH AREA			
13 NDC	3,259	81,154	4.0
14 WEST ADAMS NC	983	25,304	3.9
15 LINCOLN HEIGHTS NC	1,140	29,827	3.8
16 CENTRAL SAN PEDRO NC	1,095	29,709	3.7
17 RAMPART VILLAGE NC	975	27,347	3.6
18 VENICE NC	1,191	36,149	3.3
19 HARBOR GATEWAY NORTH NC	1,276	39,191	3.3
20 VOICES OF 90037	1,877	57,915	3.2
21 GREATER ECHO PARK ELYSIAN NC	1,603	49,465	3.2
22 GREATER CYPRESS PARK NC	368	11,671	3.2
23 WILSHIRE CENTER - KOREATOWN NC	2,841	91,441	3.1
UNITED NEIGHBORHOODS OF THE HISTORIC ARLINGTON HEIGHTS, WEST ADAMS, AND			
24 JEFFERSON PARK COMMUNITY	1,667	54,515	3.1
25 LA-32 NC	1,262	41,751	3.0
26 CENTRAL ALAMEDA NC	758	26,874	2.8
EMPOWERMENT CONGRESS SOUTHEAST			
27 AREA NDC	2,211	81,594	2.7
28 PANORAMA CITY NC	1,802	66,563	2.7
EMPOWERMENT CONGRESS WEST AREA			
29 NDC	1,021	38,029	2.7
30 NORTH HILLS EAST	1,027	38,955	2.6
31 PACOIMA NC	1,868	75,361	2.5
32 RESEDA NC	1,730	70,586	2.5
33 LAPATA KING NC	1,186	50,131	2.4
34 HARBOR CITY NC	590	25,966	2.3
35 DEL REY NC	941	42,115	2.2
36 SOUTH CENTRAL NC	1,168	52,446	2.2
37 NORTHDRIDGE WEST	291	13,713	2.1
38 MID-TOWN NORTH HOLLYWOOD NC	1,392	65,641	2.1
39 NORTHWEST SAN PEDRO NC	477	22,711	2.1
40 PARK MESA HEIGHTS CC	752	35,852	2.1
EMPOWERMENT CONGRESS SOUTHWEST			
41 AREA NDC	557	28,121	2.0
42 HOLLYWOOD HILLS WEST NC	630	34,428	1.8
43 ELYSIAN VALLEY RIVERSIDE NC	123	6,799	1.8
44 LOS FELIZ NC	523	32,186	1.6
EMPOWERMENT CONGRESS CENTRAL AREA			
45 NDC	551	34,417	1.6
46 SYLMAR NC	1,323	82,919	1.6
47 WILMINGTON NC	904	56,718	1.6
48 NORTH HILLS WEST NC	399	25,072	1.6
49 GREATER VALLEY GLEN COUNCIL	700	45,621	1.5
50 EAGLE ROCK NC	457	30,265	1.5
51 CANOGA PARK NC	694	48,235	1.4
52 SUN VALLEY AREA NC	749	53,112	1.4
53 NORTH HOLLYWOOD NORTHEAST NC	415	31,689	1.3
54 NC WESTCHESTER/PLAYA	661	52,639	1.3
55 FOOTHILL TRAILS DISTRICT NC	253	21,817	1.2
56 GLASSELL PARK NC	261	22,536	1.2
57 SOUTH ROBERTSON NC	442	38,416	1.2
58 VAN NUYS NC	994	87,260	1.1
59 HISTORIC HIGHLAND PARK NC	593	52,110	1.1
60 SILVER LAKE NC	334	29,950	1.1
61 OLYMPIC PARK NC	223	21,106	1.1
62 ARROYO SECO NC	320	30,914	1.0
63 WINNETKA NC	563	56,455	1.0
64 MID CITY NC	247	26,319	0.9
65 NC VALLEY VILLAGE	191	21,039	0.9
66 SHERMAN OAKS NC	640	70,660	0.9
67 GRANADA HILLS SOUTH NC	279	31,727	0.9
COMMUNITY AND NEIGHBORS FOR NINTH			
68 DISTRICT UNITY (CANNDU)	462	53,591	0.9
69 NOHO WEST NC	169	20,413	0.8
70 SUNLAND-TUJUNGA NC	322	39,002	0.8
71 NORTHDRIDGE EAST	253	39,220	0.6
72 WOODLAND HILLS-WARNER CENTER NC	466	73,962	0.6
73 LAKE BALBOA NC	265	46,165	0.6
74 MAR VISTA CC	321	57,304	0.6
75 HARBOR GATEWAY SOUTH NC	122	22,568	0.5
76 MID CITY WEST CC	334	62,254	0.5
77 GREATER WILSHIRE NC	265	50,405	0.5
78 NORTHDRIDGE SOUTH NC	136	31,740	0.4
79 WEST LOS ANGELES NC	95	32,474	0.3
80 MISSION HILLS NC	51	24,020	0.2
81 WESTSIDE NC	68	33,644	0.2
82 GREATER TOLUCA LAKE NC	14	7,217	0.2
83 BEL AIR-BEVERLY CREST NC	46	26,006	0.2
84 P.I.C.O. NC	32	18,499	0.2
85 WESTWOOD NC	86	54,541	0.2
86 ARLETA NC	55	38,025	0.1
87 PALMS NC	38	26,442	0.1
88 CHAISWORTH NC	45	39,877	0.1
89 STUDIO CITY NC	40	46,314	0.1
90 WEST HILLS NC	29	44,845	0.1
91 GRANADA HILLS NORTH NC	6	26,361	0.0
92 ENCINO NC	8	51,416	0.0
93 TARZANA NC	4	40,067	0.0
94 HERMON NC	48	No Data	-
Grand Total	90,906		

SUBTOTAL UNITS BY CITY IN LOS ANGELES COUNTY

2020 Los Angeles County Inventory of Subsidized Low Income Housing
Ranked by City Subtotal Affordable Units Per 100 Residents

City	Subtotal Units	2018 ACS Population	Affordable Units per 100 People
1 Vernon	156	90	173.33
2 Avalon	198	3,763	5.26
3 West Hollywood	1,708	36,384	4.69
4 Lomita	758	20,628	3.67
5 Santa Fe Springs	569	17,791	3.20
6 Signal Hill	282	11,538	2.44
7 Los Angeles	92,127	3,959,657	2.33
8 Santa Monica	2,041	92,078	2.22
9 Duarte	455	21,713	2.10
10 Long Beach	8,355	468,883	1.78
11 Pasadena	2,399	141,246	1.70
12 Lancaster	2,663	159,662	1.67
13 San Fernando	396	24,585	1.61
14 Commerce	205	12,933	1.59
15 Palmdale	2,261	156,904	1.44
16 Cudahy	340	24,016	1.42
17 Huntington Park	794	58,694	1.35
18 La Puente	538	40,268	1.34
19 Carson	1,215	92,517	1.31
20 Claremont	448	36,025	1.24
21 Monrovia	450	37,006	1.22
22 Inglewood	1,318	110,327	1.19
23 Monterey Park	703	60,792	1.16
24 Pomona	1,674	152,494	1.10
25 Compton	1,067	97,301	1.10
26 La Verne	353	32,358	1.09
27 San Dimas	372	34,239	1.09
28 El Monte	1,207	115,669	1.04
29 Covina	478	48,403	0.99
30 La Mirada	456	48,974	0.93
31 Culver City	356	39,295	0.91
32 Bell Gardens	351	42,641	0.82
33 Montebello	516	63,099	0.82
34 Bell	286	35,809	0.80
35 Baldwin Park	597	76,222	0.78
36 Burbank	802	104,275	0.77
37 Azusa	354	49,544	0.71
38 West Covina	717	107,242	0.67
39 Pico Rivera	403	63,432	0.64
40 Glendale	1,223	200,372	0.61
41 Norwalk	609	105,886	0.58
42 South Gate	505	95,103	0.53
43 Gardena	318	59,924	0.53
44 Sierra Madre	56	11,006	0.51
45 Bellflower	357	77,529	0.46
46 Beverly Hills	150	34,362	0.44
47 Alhambra	355	84,974	0.42
48 Maywood	108	27,542	0.39
49 Santa Clarita	818	209,478	0.39
50 Torrance	547	146,392	0.37
51 Glendora	192	51,773	0.37
52 Whittier	315	86,523	0.36
53 Arcadia	196	58,207	0.34
54 Hawthorne	279	87,370	0.32
55 Manhattan Beach	104	35,573	0.29
56 Redondo Beach	183	67,700	0.27
57 Lakewood	163	80,771	0.20
58 Lawndale	56	33,007	0.17
59 Lynwood	110	71,022	0.15
60 Downey	148	112,901	0.13
61 Rancho Palos Verdes	33	42,271	0.08
62 Paramount	9	54,776	0.02
63 Hermosa Beach	1	19,650	0.01
64 San Gabriel	2	40,242	0.00
65 Rosemead	2	54,417	0.00
N/A	9,266		
Grand Total	146,473	8,647,268	1.69

FULL RESULTS OF SUBTOTAL UNITS BY CITY OF LOS ANGELES COUNCIL DISTRICT

2020 Los Angeles County Inventory of Subsidized Low Income Housing
Ranked by Council District Subtotal Affordable Units Per 100 Residents

Council District	Acres	FHA	HACLA	HCD	HCIDLA	HOME	LACDA	LADMH	LIHTC	MR	NHPD	PBV
1 14 - Kevin de León	15,471	766	45	10	1,403	319		166	6,401	42		751
2 1 - Gilbert Cedillo	10,115	510	234	3	1,339	325		142	6,241	16	193	
3 13 - Mitch O'Farrell	8,713	832	91	7	640	387		119	3,509		42	39
4 15 - Joe Buscaino	20,557	292	86		391	38		57	1,855			153
5 8 - Marqueece Harris-Dawson	10,266	284	64	3	722	134		39	2,276			39
6 10 - Mark Ridley-Thomas	9,266	303	186		981	265		10	1,940			276
7 9 - Curren D. Price Jr.	8,341	286	36		577	331		48	1,841			
8 7 - Monica Rodriguez	34,640	443	5	1	386	135		75	1,082			
9 6 - Nury Martinez	17,400	456	189		464	120		44	1,449			
10 11 - Mike Bonin	40,758	50		1	742	9	71	37	524			48
11 2 - Paul Krekorian	16,013	699	87		555			30	646			102
12 3 - Bob Blumenfeld	23,453	160	5		462	95		15	921			
13 4 - Nithya Raman	26,230	466			398	23			665			
14 12 - John Lee	37,592	262		2	163	68			417			
15 5 - Paul Koretz	24,024	41			70	197						
Grand Total	302,839	5,850	1,028	27	9,293	2,446	71	782	29,767	58	235	1,408

FULL RESULTS OF SUBTOTAL UNITS BY CITY OF LOS ANGELES COMMUNITY PLAN AREA

2020 Los Angeles County Inventory of Subsidized Low Income Housing
Ranked by Community Plan Area Subtotal Affordable Units Per 100 Residents

Community Plan Area	Acres	FHA	HACLA	HCD	HCIDLA	HOME	LACDA	LADMH	LIHTC
1 Central City	2,235	309		8	912	226		140	4,602
2 Westlake	1,943	356	116	2	939	302		86	5,004
3 Central City North	2,022	20		1	341	112			552
4 Boyle Heights	3,827	287		1	306	41		26	1,276
5 Southeast Los Angeles	9,926	144	99		673	210		48	2,239
6 Hollywood	16,061	763	74	4	483	290		67	2,077
7 Venice	2,006				96		71	15	155
8 South Los Angeles	9,891	491	26	2	818	327		39	2,129
9 Harbor Gateway	3,242		13		19			45	345
10 West Adams - Baldwin Hills - Leimert	8,214	47	193	1	758	33		10	1,028
11 Wilshire	8,962	660	73	1	434	200		103	2,421
12 Mission Hills - Panorama City - North Hills	7,564	140	81	2	149	73		44	1,306
13 Wilmington - Harbor City	6,516	200	20		57			12	889
14 Northeast Los Angeles	15,678	228	45	2	321	57		5	1,229
15 San Pedro	4,773		21		89	24			182
16 Arleta - Pacoima	6,619	194			92	26		39	365
17 Silver Lake - Echo Park - Elysian Valley	4,552		62	1	107				615
18 Reseda - West Van Nuys	7,778	184			172				505
19 North Hollywood - Valley Village	6,791	591	73		506			30	470
20 Sylmar	7,887	138		1	238	107		25	400
21 Sun Valley - La Tuna Canyon	10,509	93	109		85	49			179
22 Palms - Mar Vista - Del Rey	5,262	50			168	9		22	165
23 Sunland - Tujunga - Lake View Terrace - Shadow Hills - East La Tuna Canyon	16,389	60	5		47			11	93
24 Westchester - Playa del Rey	5,177				457				204
25 Van Nuys - North Sherman Oaks	8,231	474	13		295				332
26 Northridge	6,336	156			66				228
27 Canoga Park - Winnetka - Woodland Hills - West Hills	17,909				275	95		15	637
28 Sherman Oaks - Studio City - Toluca Lake - Cahuenga Pass	8,784	183			134				140
29 Granada Hills - Knollwood	10,375				59	68			
30 Chatsworth - Porter Ranch	15,540	82	5		65				
31 West Los Angeles	4,576				59	123			
32 Bel Air - Beverly Crest	9,683				46				
33 Westwood	2,358				12	74			
34 Encino - Tarzana	12,989				12				
35 Brentwood - Pacific Palisades	24,354				3				
Grand Total	294,957	5,850	1,028	27	9,293	2,446	71	782	29,767

Section PH	202	Section 8	TCAC	Subtotal Units	2018 ACS Population	Affordable
						Units per 100 People
1,547		2,455	2,437	16,342	259,969	6.3
414		2,303	3,998	15,718	266,370	5.9
		2,510	1,201	9,377	254,242	3.7
2,747		1,293	1,549	8,461	266,416	3.2
		1,493	1,383	6,437	246,356	2.6
		1,481	1,242	6,684	263,170	2.5
1,008		1,162	1,254	6,543	271,330	2.4
448		1,368	335	4,278	259,100	1.7
		1,131	601	4,454	271,250	1.6
825		749	156	3,212	265,732	1.2
26		691	48	2,884	252,997	1.1
		1,344	108	3,110	275,088	1.1
		475	207	2,234	255,738	0.9
	12	609	252	1,785	279,420	0.6
		253	47	608	264,949	0.2
7,015	12	19,317	14,818	92,127	3,952,127	2.3

PSH	LAHSA	Subtotal Beds	2020 Homeless Population	Beds Per Capita
				Homeless
2,990	3,868	6,858	7,683	0.9
3,985	476	4,461	2,754	1.6
3,359	1,135	4,494	3,793	1.2
562	822	1,384	2,401	0.6
267	2,850	3,117	3,688	0.8
664	1,214	1,878	1,306	1.4
487	3,574	4,061	3,110	1.3
432	284	716	1,123	0.6
806	2,758	3,564	2,268	1.6
664	833	1,497	2,958	0.5
152	71	223	1,362	0.2
8	26	34	652	0.1
40	60	100	1,123	0.1
	76	76	540	0.1
130	440	570	945	0.6
14,546	18,487	33,033	35,707	0.9

MR	NHPD	PBV	Section PH	202	Section 8	TCAC	Subtotal Units	2018 ACS Population	Affordable
									Units per 100 People
42		674			1,869	1,782	10,564	44,499	23.7
16	193				1,432	2,644	11,090	120,519	9.2
		414			268	152	1,860	26,733	7.0
		951			317	398	3,603	87,120	4.1
	47	3,231			1,401	1,869	9,961	297,188	3.4
					2,268	574	6,600	198,055	3.3
	48	224			547	34	1,191	36,149	3.3
	230				2,407	1,609	8,078	287,096	2.8
	79				18	448	967	41,732	2.3
	54				822	915	3,861	172,000	2.2
	70				947	1,165	6,074	288,541	2.1
					778	490	3,063	149,252	2.1
	16	46			165	247	1,652	82,127	2.0
	77	596			717	1,172	4,449	240,424	1.9
	11	478			395	214	1,414	80,831	1.7
					448		1,744	103,981	1.7
	42				238	129	1,194	71,656	1.7
				12	856	202	1,931	116,119	1.7
				26	473	48	2,217	134,451	1.6
					270	144	1,323	82,919	1.6
	39				393	295	1,242	84,108	1.5
				601	236	49	1,300	115,322	1.1
					264	154	634	56,486	1.1
							661	59,422	1.1
	63				498		1,675	169,462	1.0
					144		594	72,300	0.8
					345	11	1,378	183,242	0.8
					82		539	89,611	0.6
					195		322	63,486	0.5
					347		499	103,937	0.5
					45	73	300	77,237	0.4
							46	19,214	0.2
							86	54,541	0.2
							12	79,371	0.0
							3	58,127	0.0
58	235	1,408	7,015	12	19,317	14,818	92,127	3,947,258	

PSH	LAHSA	Subtotal Beds	2020 Homeless Population	Beds Per Capita
				Homeless
2,502	3,281	5,783	5,679	1.0
4,202	676	4,878	1,977	2.5
		0	680	0.0
488	531	1,019	839	1.2
734	3,535	4,269	3,901	1.1
162	559	721	2,250	0.3
641	804	1,445	1,685	0.9
314	2,931	3,245	3,817	0.9
154		154	276	0.6
164	1,234	1,398	983	1.4
3,414	277	3,691	1,584	2.3
245	94	339	635	0.5
	44	44	852	0.1
189	106	295	1,353	0.2
94	716	810	522	1.6
224	161	385	490	0.8
	109	109	969	0.1
25	109	134	445	0.3
48	53	101	824	0.1
47	36	83	373	0.2
593	2,453	3,046	1,357	2.2
90	20	110	577	0.2
45	10	55	141	0.4
	9	9	200	0.0
163	197	360	625	0.6
		0	81	0.0
8		8	339	0.0
		0	367	0.0
		0	103	0.0
	76	76	277	0.3
	295	295	514	0.6
		0	6	0.0
	145	145	210	0.7
	26	26	366	0.1
		0	115	0.0
14,546	18,487	33,033	35,411	0.9

FULL RESULTS OF SUBTOTAL UNITS BY CITY OF LOS ANGELES NEIGHBORHOOD COUNCIL DISTRICT

2020 Los Angeles County Inventory of Subsidized Low Income Housing
 Ranked by Neighborhood Council Subtotal Affordable Units Per 100 Residents

Neighborhood Council	Acres	FHA	HACLA	HCD	HCIDLA	HOME	LACDA	LADMH	LIHTC	MR	NHPD
1 DOWNTOWN LOS ANGELES	3,225	309		7	954	226		140	4,904	42	40
2 WESTLAKE NORTH NC	322	157		2	103	44		15	1,583		71
3 WATTS NC	1,294	92	2		212	10			329		
4 WESTLAKE SOUTH NC	310	105			210	46		40	1,065		82
5 MACARTHUR PARK NC	409	41	157		304	27		48	1,302		
6 HISTORIC CULTURAL NC	1,528	20		2	333	112			742		
7 PICO UNION NC	1,026	233	32		214			49	714	16	
8 CENTRAL HOLLYWOOD NC	787	250			79			32	491		
9 HOLLYWOOD UNITED NC	2,081				140	69		35	319		
10 EAST HOLLYWOOD NC	1,087	309		1	30	119			471		
11 BOYLE HEIGHTS NC	3,668	287		1	306	41		26	1,276		
12 HOLLYWOOD STUDIO DISTRICT NC	809			1	104	79			368		
EMPOWERMENT CONGRESS NORTH AREA											
13 NDC	2,451	176	10	1	265	47			693		
14 WEST ADAMS NC	1,387		144		285				30		
15 LINCOLN HEIGHTS NC	2,031				8	5			394		
16 CENTRAL SAN PEDRO NC	1,386		21		88	24			182		
17 RAMPART VILLAGE NC	524	53			59	20		20	376		
18 VENICE NC	2,049			1	96		71	15	155		
19 HARBOR GATEWAY NORTH NC	2,029		41		18			45	455		
20 VOICES OF 90037	1,396	234	7		266	147		18	464		
21 GREATER ECHO PARK ELYSIAN NC	2,504		45	1	156	165		17	716		42
22 GREATER CYPRESS PARK NC	820								153		
23 WILSHIRE CENTER - KOREATOWN NC	1,521	283		1	260	200			1,219		
UNITED NEIGHBORHOODS OF THE HISTORIC ARLINGTON HEIGHTS, WEST ADAMS, AND JEFFERSON PARK COMMUNITY	1,773		10		242	91		10	376		
25 LA-32 NC	3,149		45		44				326		
26 CENTRAL ALAMEDA NC	861		9		15	51			23		
EMPOWERMENT CONGRESS SOUTHEAST											
27 AREA NDC	2,725		52		269	124			742		
28 PANORAMA CITY NC	2,291	89	59		77			44	807		
EMPOWERMENT CONGRESS WEST AREA											
29 NDC	2,091	20	24		153				356		
30 NORTH HILLS EAST	1,236		22		72	73			531		
31 PACOIMA NC	4,782	194			61	26		39	413		
32 RESEDA NC	3,759	184			156				326		
33 ZAPATA KING NC	1,346		9		69	45			526		
34 HARBOR CITY NC	1,566	100			1				398		
35 DEL REY NC	1,942	50			94	9		22	165		
36 SOUTH CENTRAL NC	1,662	52	6		135	23		30	433		
37 NORTHRIDGE WEST	2,599	156							117		
38 MID-TOWN NORTH HOLLYWOOD NC	3,030	126	57		482			30	183		
39 NORTHWEST SAN PEDRO NC	2,431				1			12	73		
40 PARK MESA HEIGHTS CC	1,819	27	7	1	150			10	340		
EMPOWERMENT CONGRESS SOUTHWEST											
41 AREA NDC	1,709	81			2				439		
42 HOLLYWOOD HILLS WEST NC	5,373	116	74	1	118	23			40		
43 ELYSIAN VALLEY RIVERSIDE NC	464		5						118		
44 LOS FELIZ NC	5,855	88		1	3				388		
EMPOWERMENT CONGRESS CENTRAL AREA											
45 NDC	1,812				68			19	210		
46 SYLMAR NC	7,920	138		1	238	107		25	400		
47 WILMINGTON NC	9,128	100	20		56				418		
48 NORTH HILLS WEST NC	2,077			2	1				147		
49 GREATER VALLEY GLEN COUNCIL	2,446	401			16				94		
50 EAGLE ROCK NC	2,644	170		1	43	7		5	55		
51 CANOGA PARK NC	2,361	82			181				401		
52 SUN VALLEY AREA NC	5,574	93	98		20				179		
53 NORTH HOLLYWOOD NORTHEAST NC	1,930		27		70	49					
54 NC WESTCHESTER/PLAYA	9,171				457				204		
55 FOOTHILL TRAILS DISTRICT NC	12,378	60			25						
56 GLASSELL PARK NC	1,628				84	45			49		
57 SOUTH ROBERTSON NC	1,990	41			31	123					

PBV	PH	Section 202	Section 8	TCAC	Subtotal Units	2018 ACS Population	Affordable Units per 100 People
674			1,589	1,765	10,650	32,071	33.2
			379	705	3,059	17,410	17.6
47	2,223		491	472	3,878	42,677	9.1
			167	832	2,547	28,063	9.1
			436	508	2,823	33,375	8.5
			548	209	1,966	27,013	7.3
			535	683	2,476	42,250	5.9
			213	122	1,187	22,325	5.3
			475	85	1,123	23,165	4.8
			857	167	1,954	45,405	4.3
	951		317	374	3,579	87,120	4.1
			420	135	1,107	27,526	4.0
39			1,444	584	3,259	81,154	4.0
			304	220	983	25,304	3.9
			248	485	1,140	29,827	3.8
11	478		291		1,095	29,709	3.7
39			50	358	975	27,347	3.6
48	224		547	34	1,191	36,149	3.3
79			224	414	1,276	39,191	3.3
			222	519	1,877	57,915	3.2
			186	275	1,603	49,465	3.2
				215	368	11,671	3.2
			503	375	2,841	91,441	3.1
245			449	244	1,667	54,515	3.1
	596		168	83	1,262	41,751	3.0
	660				758	26,874	2.8
348			243	433	2,211	81,594	2.7
			448	278	1,802	66,563	2.7
			283	185	1,021	38,029	2.7
			264	65	1,027	38,955	2.6
448			628	59	1,868	75,361	2.5
		12	850	202	1,730	70,586	2.5
			314	223	1,186	50,131	2.4
16			75		590	25,966	2.3
	601				941	42,115	2.2
			91	398	1,168	52,446	2.2
			18		291	13,713	2.1
26			440	48	1,392	65,641	2.1
			104	287	477	22,711	2.1
			148	69	752	35,852	2.1
			35		557	28,121	2.0
			236	22	630	34,428	1.8
					123	6,799	1.8
				43	523	32,186	1.6
			33	221	551	34,417	1.6
			270	144	1,323	82,919	1.6
46			90	174	904	56,718	1.6
			102	147	399	25,072	1.6
63			126		700	45,621	1.5
77			59	40	457	30,265	1.5
			19	11	694	48,235	1.4
			113	246	749	53,112	1.4
39			181	49	415	31,689	1.3
					661	52,639	1.3
			120	48	253	21,817	1.2
			83		261	22,536	1.2
			102	145	442	38,416	1.2

PSH	LAHSA	Subtotal Beds	2020 Homeless Population	Beds Per Capita Homeless
2,673	3,236	5,909	5,481	1.1
637	110	747	116	6.5
256	18	274	489	0.6
267	28	295	379	0.8
3,101	246	3,347	480	7.0
-	45	45	1,061	0.0
180	42	222	394	0.6
40	128	168	662	0.3
87	126	213	167	1.3
-	-	-	634	-
488	531	1,019	839	1.2
7	275	282	688	0.4
65	245	310	335	0.9
-	20	20	143	0.1
127	74	201	431	0.5
94	716	810	422	1.9
2,539	373	2,912	461	6.3
641	804	1,445	1,685	0.9
194	44	238	520	0.5
120	448	568	579	1.0
131	263	394	1,149	0.3
-	-	-	40	-
596	-	596	406	1.5
82	1,070	1,152	255	4.5
-	32	32	236	0.1
-	60	60	301	0.2
97	1,200	1,297	1,373	0.9
-	-	-	361	-
62	-	62	138	0.4
245	40	285	147	1.9
224	161	385	426	0.9
-	-	-	261	-
34	211	245	476	0.5
-	-	-	182	-
23	-	23	94	0.2
14	773	787	982	0.8
-	-	-	23	-
48	30	78	419	0.2
-	-	-	38	-
40	42	82	279	0.3
-	900	900	1,228	0.7
28	30	58	267	0.2
-	-	-	56	-
-	-	-	115	-
32	596	628	680	0.9
47	36	83	373	0.2
-	44	44	646	0.1
-	-	-	45	-
-	8	8	105	0.1
-	-	-	111	-
-	-	-	160	-
59	22	81	902	0.1
534	2,431	2,965	455	6.5
-	9	9	446	0.0
-	10	10	66	0.2
-	-	-	112	-
63	-	63	81	0.8

FULL RESULTS OF SUBTOTAL UNITS BY CITY OF LOS ANGELES NEIGHBORHOOD COUNCIL DISTRICT

Neighborhood Council	Acres	FHA	HACLA	HCD	HCIDLA	HOME	LACDA	LADMH	LIHTC	MR	NHPD
58 VAN NUYS NC	3,827	308	13		227				207		
59 HISTORIC HIGHLAND PARK NC	2,696			1	142				204		
60 SILVER LAKE NC	1,847		12		1				208		
61 OLYMPIC PARK NC	724				75				80		
62 ARROYO SECO NC	1,873	58							48		
63 WINNETKA NC	2,827		5		34	95		15	162		
64 MID CITY NC	1,168		8		19						
65 NC VALLEY VILLAGE	1,257				3				188		
66 SHERMAN OAKS NC	5,558	275			143				140		
67 GRANADA HILLS SOUTH NC COMMUNITY AND NEIGHBORS FOR NINTH	2,343				58	68					
68 DISTRICT UNITY (CANNDU)	1,632				53	28			122		
69 NOHO WEST NC	1,394	64			6				99		
70 SUNLAND-TUJUNGA NC	7,637		5		22			11	45		
71 NORTHRIDGE EAST	2,702				59				80		
72 WOODLAND HILLS-WARNER CENTER NC	9,927				87				74		
73 LAKE BALBOA NC	5,640	74			46						
74 MAR VISTA CC	2,671				70						
75 HARBOR GATEWAY SOUTH NC	2,062				15						
76 MID CITY WEST CC	2,642	103			31				56		
77 GREATER WILSHIRE NC	2,564				37				92		
78 NORTHRIDGE SOUTH NC	2,749				7				31		
79 WEST LOS ANGELES NC	1,198				22						
80 MISSION HILLS NC	2,302	51									
81 WESTSIDE NC	2,410				23						
82 GREATER TOLUCA LAKE NC	961				14						
83 BEL AIR-BEVERLY CREST NC	10,887				46						
84 P.I.C.O. NC	1,155				7				25		
85 WESTWOOD NC	2,415				12	74					
86 ARLETA NC	2,089				31						
87 PALMS NC	606				4						
88 CHATSWORTH NC	7,298				33						
89 STUDIO CITY NC	3,928				9				31		
90 WEST HILLS NC	5,972				5						
91 GRANADA HILLS NORTH NC	7,388										
92 ENCINO NC	8,699				8						
93 TARZANA NC	5,061				4						
94 HERMON NC	303										
Grand Total	276,580	5,850	1,026	26	9,277	2,442	71	772	29,570	58	235

PBV	PH	Section 202	Section 8	TCAC	Subtotal Units	2018 ACS Population	Affordable Units per 100 People
			239		994	87,260	1.1
			111	135	593	52,110	1.1
			35	78	334	29,950	1.1
31				37	223	21,106	1.1
				214	320	30,916	1.0
			252		563	56,455	1.0
				220	247	26,319	0.9
					191	21,039	0.9
			82		640	70,660	0.9
			153		279	31,727	0.9
			181	78	462	53,591	0.9
					169	20,413	0.8
			192	47	322	39,002	0.8
			114		253	39,220	0.6
			305		466	73,962	0.6
			145		265	46,165	0.6
			202	49	321	57,304	0.6
			18	89	122	22,568	0.5
			144		334	62,254	0.5
			136		265	50,405	0.5
			98		136	31,740	0.4
				73	95	32,474	0.3
					51	24,020	0.2
			45		68	33,644	0.2
					14	7,217	0.2
					46	26,006	0.2
					32	18,499	0.2
					86	54,541	0.2
			24		55	38,025	0.1
			34		38	26,442	0.1
			12		45	39,877	0.1
					40	46,314	0.1
			24		29	44,845	0.1
			6		6	26,361	0.0
					8	51,416	0.0
					4	40,067	0.0
			48		48	No Data	-
1,408	6,601	12	19,138	14,420	90,906		

PSH	LAHSA	Subtotal Beds	2020 Homeless Population	Beds Per Capita Homeless
163	197	360	490	0.7
-	-	-	220	-
-	-	-	143	-
-	-	-	130	-
62	-	62	114	0.5
8	-	8	112	0.1
-	124	124	172	0.7
-	-	-	69	-
-	-	-	120	-
-	-	-	77	-
232	1,949	2,181	420	5.2
-	15	15	179	0.1
45	-	45	98	0.5
-	-	-	22	-
-	-	-	102	-
25	109	134	303	0.4
-	20	20	292	0.1
18	-	18	76	0.2
-	-	-	250	-
-	-	-	142	-
-	-	-	41	-
-	-	-	366	-
-	54	54	102	0.5
-	295	295	194	1.5
-	-	-	167	-
-	-	-	8	-
-	-	-	131	-
-	145	145	210	0.7
-	-	-	63	-
67	-	67	133	0.5
-	76	76	165	0.5
-	-	-	164	-
-	-	-	62	-
-	-	-	23	-
-	-	-	183	-
-	26	26	86	0.3
-	-	-	8	-
14,495	18,487	32,982	35,041	0.9

FULL RESULTS OF SUBTOTAL UNITS BY CITY IN LOS ANGELES COUNTY

2020 Los Angeles County Inventory of Subsidized Low Income Housing
Ranked by City Subtotal Affordable Units Per 100 Residents

City	Acres	FHA	HACLA	HCD	HCIDLA	HOME	LACDA	LADMH	LIHTC	MR	NHPD	PBV	PH
1 Vernon	3,299	112							44				
2 Avalon	4,528								74				
3 West Hollywood	1,214			1		81	263		578			20	261
4 Lomita	1,229			1			301						379
5 Santa Fe Springs	5,677	141				11			142				
6 Signal Hill	1,405					39			149				
7 Los Angeles	303,602	5,850	1,028	27	9,293	2,446	71	782	29,767	58	235	1,408	7,015
8 Santa Monica	5,335			4		33	41	7	924				
9 Duarte	4,277								118				
10 Long Beach	33,510	396		4		631	713	78	3,193			26	713
11 Pasadena	14,786			2		108			536				
12 Lancaster	60,419			4		199		12	1,278	13	58		
13 San Fernando	1,519					28		7	176				
14 Commerce	4,193								93				
15 Palmdale	68,004	424				15		14	938				
16 Cudahy	783	50							191				
17 Huntington Park	1,933	162				24		20	569				
18 La Puente	2,224								120				
19 Carson	12,120	84							463				
20 Claremont	8,619	48							377				
21 Monrovia	8,801	115				115			77				
22 Inglewood	5,798	399		1	24	53			430				
23 Monterey Park	4,951			1		151			203				
24 Pomona	14,706	62				28			736				
25 Compton	6,462	57							353				
26 La Verne	5,449							10	109			59	
27 San Dimas	9,863	258							64				
28 El Monte	6,151	237				15		45	532			22	
29 Covina	4,501	122							178				
30 La Mirada	5,016	122							260				
31 Culver City	3,285	48		2					50				
32 Bell Gardens	1,577					74			135				
33 Montebello	5,355	160				8							
34 Bell	1,678							12	75			60	
35 Baldwin Park	4,338	75				6			139				12
36 Burbank	11,077	267		2		58			189				
37 Azusa	6,345	88							118				
38 West Covina	10,285								551				
39 Pico Rivera	5,701								129				
40 Glendale	19,605			1		158			437				
41 Norwalk	6,248	185		1		11			301			63	
42 South Gate	4,704					57			314				
43 Gardena	3,749	74											
44 Sierra Madre	1,894					11			45				
45 Bellflower	3,958			1		188			143				
46 Beverly Hills	3,655												
47 Alhambra	4,887	95				11			109				
48 Maywood	752	55							53				
49 Santa Clarita	6						183		491				
50 Torrance	13,142	180		1	12				230				
51 Glendora	12,581			1					86				
52 Whittier	9,355	231				3			69				
53 Arcadia	7,107	101							95				
54 Hawthorne	3,877	75				3			126				
55 Manhattan Beach	2,549	104											
56 Redondo Beach	4,001	183											
57 Lakewood	6,050								83				
58 Lawndale	1,264	56											
59 Lynwood	3,105	99				11							

Section 202	Section 8	TCAC	Subtotal Units	2018 ACS Population	Affordable Units per 100 People
			156	90	173.33
	50	74	198	3,763	5.26
	295	209	1,708	36,384	4.69
	77		758	20,628	3.67
	79	196	569	17,791	3.20
	23	71	282	11,538	2.44
12	19,317	14,818	92,127	3,959,657	2.33
	623	409	2,041	92,078	2.22
	295	42	455	21,713	2.10
	971	1,630	8,355	468,883	1.78
	1,442	311	2,399	141,246	1.70
	561	538	2,663	159,662	1.67
		185	396	24,585	1.61
	112		205	12,933	1.59
	568	302	2,261	156,904	1.44
		99	340	24,016	1.42
		19	794	58,694	1.35
	214	204	538	40,268	1.34
	360	308	1,215	92,517	1.31
	23		448	36,025	1.24
	29	114	450	37,006	1.22
	203	208	1,318	110,327	1.19
	258	90	703	60,792	1.16
	314	534	1,674	152,494	1.10
	493	164	1,067	97,301	1.10
	140	35	353	32,358	1.09
	50		372	34,239	1.09
	217	139	1,207	115,669	1.04
		178	478	48,403	0.99
	74		456	48,974	0.93
	137	119	356	39,295	0.91
	142		351	42,641	0.82
	348		516	63,099	0.82
	75	64	286	35,809	0.80
	296	69	597	76,222	0.78
	286		802	104,275	0.77
	148		354	49,544	0.71
	166		717	107,242	0.67
	144	130	403	63,432	0.64
	493	134	1,223	200,372	0.61
	48		609	105,886	0.58
	75	59	505	95,103	0.53
	244		318	59,924	0.53
			56	11,006	0.51
	25		357	77,529	0.46
	150		150	34,362	0.44
	140		355	84,974	0.42
			108	27,542	0.39
	144		818	209,478	0.39
	124		547	146,392	0.37
	105		192	51,773	0.37
	12		315	86,523	0.36
			196	58,207	0.34
	75		279	87,370	0.32
			104	35,573	0.29
			183	67,700	0.27
	80		163	80,771	0.20
			56	33,007	0.17
			110	71,022	0.15

PSH	LAHSA	Subtotal Beds	2020 Homeless Population	Beds Per Capita Homeless
-	-	-	70	-
-	3	3	31	0.1
20	-	20	112	0.2
-	18	18	23	0.8
555	483	1,038	119	8.7
-	-	-	46	-
14,546	18,747	33,293	35,707	0.9
817	263	1,080	811	1.3
96	-	96	25	3.8
51	159	210	-	-
316	329	645	-	-
264	294	558	1,980	0.3
64	-	64	68	0.9
-	38	38	654	0.1
20	299	319	360	0.9
-	29	29	22	1.3
-	35	35	215	0.2
-	-	-	78	-
-	-	-	142	-
-	13	13	25	0.5
-	-	-	77	-
-	419	419	503	0.8
-	-	-	78	-
195	508	703	718	1.0
-	593	593	788	0.8
34	-	34	10	3.4
-	-	-	23	-
-	376	376	447	0.8
-	7	7	73	0.1
-	-	-	40	-
-	50	50	178	0.3
-	68	68	83	0.8
120	-	120	170	0.7
64	436	500	20	25.6
-	-	-	550	-
37	105	142	291	0.5
-	41	41	274	0.1
-	17	17	118	0.1
-	-	-	168	-
-	-	-	-	-
40	133	173	168	1.0
-	-	-	412	-
-	-	-	97	-
-	-	-	-	-
-	61	61	242	0.3
-	-	-	16	-
2,334	60	2,394	46	52.1
-	-	-	49	-
-	148	148	177	0.8
-	103	103	332	0.3
-	-	-	142	-
79	175	254	229	1.1
51	-	51	68	0.7
-	15	15	191	0.1
-	22	22	15	1.5
-	-	-	176	-
-	-	-	87	-
-	-	-	37	-
94	-	94	79	1.2

FULL RESULTS OF SUBTOTAL UNITS BY CITY IN LOS ANGELES COUNTY

2020 Los Angeles County Inventory of Subsidized Low Income Housing
Ranked by City Subtotal Affordable Units Per 100 Residents

City	Acres	FHA	HACLA	HCD	HCIDLA	HOME	LACDA	LADMH	LIHTC	MR	NHPD	PBV	PH
60 Downey	8,045					8			140				
61 Rancho Palos Verdes	17,786								33				
62 Paramount	3,088					9							
63 Hermosa Beach	945			1									
64 San Gabriel	2,647												
65 Rosemead	3,310					2							
N/A		652		3	41	201	1,278	143	2,237	11		108	1,455
Grand Total	808,325	11,367	1,028	58	9,370	4,796	2,850	1,130	49,050	82	293	1,766	9,835

2020 LIST OF SUBSIDIZED LOW INCOME HOUSING SITES BY ADDRESS IN VENICE

PROJECT NAME	PROJECT ADDRESS	UNITS	TYPE	COUNCIL DISTRICT
ONE VENICE	1 N Venice Blvd, Venice, 90291-4177	50	Section 8	11
NEW VENICE 2C	1002 5th Ave, Venice, 90291-3381	26	Section 8	11
NAVY BLUE APARTMENTS	102 Navy St, Venice, 90291-2584	14	LIHTC	11
MARINA POINTE APARTMENTS	13603 Marina Pointe Dr, Marina del Rey, 90292-5583	117	LIHTC	11
	13701 Marina Pointe Drive	38	HCIDLA	11
NEW VENICE 3C	1408 Linden Ave, Venice, 90291-3875	10	Section 8	11
Horizon Apartments	15 Horizon Avenue Los Angeles, CA 90291	1	HCD	11
ADDA & PAUL SAFRAN SENIOR HOUSING	151 Ocean Front Walk, Venice, 90291-2441	63	Section 8	11
	1645 Abbot Kinney Boulevard	2	HCIDLA	11
	235-245 Main Street	23	HCIDLA	11
	3221 Carter Avenue	24	HCIDLA	11
MARINA MANOR I	3401 Via Dolce, Marina del Rey, 90292-5006	224	PH	11
Marina Manor II (senior)	3405 Via Dolce, Marina Del Rey 90292	71	LACDA	11
TABOR COURTS	345 4th Ave, Venice, 90291-8657	24	LIHTC	11
BREEZES DEL MAR 4A-4C	353 Rennie Ave, Venice, 90291-2671	33	Section 8	11
	36 Anchorage Street	1	HCIDLA	11
NEW VENICE 2B	410 Indiana Ave, Venice, 90291-3082	43	Section 8	11
	420 E Broadway	1	HCIDLA	11
NEW VENICE 1C	509 Sunset Ave, Venice, 90291-2683	16	Section 8	11
	512 Rose Avenue	7	HCIDLA	11
BREEZES DEL MAR 3A-3C	517 Indiana Ave, Venice, 90291-5402	38	Section 8	11
NEW VENICE 1D	534 Indiana Ave, Venice, 90291-3074	13	Section 8	11
BREEZES DEL MAR 1A-1D	535 Santa Clara Ave, Venice, 90291-3759	62	Section 8	11
	609 California Ave, Venice, 90291-3482	48	PBV	11
NEW VENICE 4C	610 6th Ave, Venice, 90291-2652	10	Section 8	11
NEW VENICE 1B	645 Indiana Ave, Venice, 90291-3094	11	Section 8	11
NEW VENICE 3B	664 Brooks Ave, Venice, 90291-3093	18	Section 8	11
BREEZES DEL MAR 2A-2D	673 Santa Clara Ave, Venice, 90291	113	Section 8	11
Rose Apartments	718 Rose Avenue, Venice, CA 90291	34	TCAC	11
NEW VENICE 4B	915 7th Ave, Venice, 90291-3096	15	Section 8	11
NEW VENICE 2D	919 5th Ave, Venice, 90291-3068	26	Section 8	11
Horizon Apartments	NOT LISTED	15	LADMH	11

Section 202	Section 8	TCAC	Subtotal Units	2018 ACS Population	Affordable Units per 100 People
			148	112,901	0.13
			33	42,271	0.08
			9	54,776	0.02
			1	19,650	0.01
	2		2	40,242	0.00
			2	54,417	0.00
	1,155	1,982	9,266		
12	31,439	23,434	146,473	8,647,268	1.69

PSH	LAHSA	Subtotal Beds	2020 Homeless Population	Beds Per Capita Homeless
-	27	27	258	0.1
-	-	-	-	-
-	-	-	85	-
-	-	-	28	-
-	-	-	7	-
-	14	14	53	0.3
796	2,042	2,838		
20,593	26,130	46,723	48,093	1.0

2020 LIST OF PROJECTS BY COMMUNITY PLAN AREA IN COUNCIL DISTRICT 11 (EXCLUDING VENICE)

PROJECT NAME	PROJECT ADDRESS	UNITS	TYPE	COMMUNITY PLAN AREA
	11818 W Dorothy Street	2	HCIDLA	Brentwood - Pacific Palisades
	12258 W Montana Avenue	1	HCIDLA	Brentwood - Pacific Palisades
PATH VILLAS AT DEL REY (AKA COURTFLEIGH VILLAS)	11734 Courtleigh Dr, Los Angeles, 90066-6308	22	LIHTC	Palms - Mar Vista - Del Rey
	11825 S Courtleigh Drive	2	HCIDLA	Palms - Mar Vista - Del Rey
MAR VISTA GARDENS	11910 1/2 Allin St, Culver City, 90230-5782	601	PH	Palms - Mar Vista - Del Rey
DEL REY SQUARE SENIOR HOUSING	11976 Culver Blvd, Los Angeles, 90066-7441	123	LIHTC	Palms - Mar Vista - Del Rey
	12739 Caswell Street	5	HCIDLA	Palms - Mar Vista - Del Rey
REDWOOD VILLAGE	13150 Maxella Ave, Marina del Rey, 90292-6488	50	FHA	Palms - Mar Vista - Del Rey
GATEWAY APARTMENTS	13366 Beach Ave, Marina Del Rey, 90292-5622	9	HOME	Palms - Mar Vista - Del Rey
GATEWAY APARTMENTS	13368 BEACH AVE, LOS ANGELES, 90292	20	LIHTC	Palms - Mar Vista - Del Rey
	13488 W Maxella Avenue	1	HCIDLA	Palms - Mar Vista - Del Rey
WESTINGTON	1914 Walgrove Ave, Los Angeles, 90066-3032	12	Section 8	Palms - Mar Vista - Del Rey
	2820 S Sawtelle Boulevard	3	HCIDLA	Palms - Mar Vista - Del Rey
	3165 Sawtelle Boulevard	9	HCIDLA	Palms - Mar Vista - Del Rey
	3845 Inglewood Boulevard	12	HCIDLA	Palms - Mar Vista - Del Rey
	3855 Inglewood Boulevard	14	HCIDLA	Palms - Mar Vista - Del Rey
	3927 Inglewood Boulevard	14	HCIDLA	Palms - Mar Vista - Del Rey
GRANDVIEW TERRACE	3940 Grand View Blvd, Los Angeles, 90066-4559	190	Section 8	Palms - Mar Vista - Del Rey
Vista Ballona	3960 S Grand View Boulevard, Los Angeles, CA 90066	49	TCAC	Palms - Mar Vista - Del Rey
	3965 Inglewood Boulevard	12	HCIDLA	Palms - Mar Vista - Del Rey
	3992 S Inglewood Boulevard	1	HCIDLA	Palms - Mar Vista - Del Rey
	4115 Glencoe Avenue	3	HCIDLA	Palms - Mar Vista - Del Rey
	4315 Inglewood Boulevard	14	HCIDLA	Palms - Mar Vista - Del Rey
	4821 S Sepulveda Boulevard	4	HCIDLA	Palms - Mar Vista - Del Rey
	5026 S Slauson Avenue	9	HCIDLA	Palms - Mar Vista - Del Rey
	5535 Westlawn Avenue	61	HCIDLA	Palms - Mar Vista - Del Rey
Villas at Del Rey	NOT LISTED	22	LADMH	Palms - Mar Vista - Del Rey
	11300 Exposition Boulevard	11	HCIDLA	West Los Angeles
	11950 Idaho Avenue	4	HCIDLA	West Los Angeles
Missouri Place	11950 Missouri Avenue, Los Angeles, CA 90025	73	TCAC	West Los Angeles
	1303 S Wellesley Avenue	2	HCIDLA	West Los Angeles
	1626 S Barrington Avenue	2	HCIDLA	West Los Angeles
	1759 S Beloit Avenue	1	HCIDLA	West Los Angeles
	1838 S Purdue Avenue	2	HCIDLA	West Los Angeles
PLAYA SENIOR AFFORDABLE HOUSING	12481 W Fielding Cir Apt 122, Los Angeles, 90094-2935	82	LIHTC	Westchester - Playa del Rey
	13141 Fountain Park Drive	331	HCIDLA	Westchester - Playa del Rey
	5389 Playa Vista Drive	60	HCIDLA	Westchester - Playa del Rey
	5700-5780 W Centinela Avenue	63	HCIDLA	Westchester - Playa del Rey
	7420 - 7430 S Arizona Avenue	2	HCIDLA	Westchester - Playa del Rey
	7857 W ManchesStreefer Boulevard	1	HCIDLA	Westchester - Playa del Rey
APPLE TREE VILLAGE	9229 Sepulveda Eastway, Los Angeles, 90045	122	LIHTC	Westchester - Playa del Rey

Appendix A: List of Projects by Community Plan Area

ARLETA - PACOIMA

PROJECT NAME	PROJECT ADDRESS	UNITS	TYPE	COUNCIL DISTRICT
	14060 W Van Nuys Blvd	31	HCIDLA	6
ARLETA PARK APARTMENTS	14104 Van Nuys Blvd, Arleta, 91331-5148	24	Section 8	6
	10026 Laurel Canyon Boulevard	2	HCIDLA	7
PLEDGERVILLE SENIOR CITIZENS VILLA	11060 Norris Ave, Pacoima, 91331-2403	94	FHA	7
OSBORNE PLACE APARTMENTS	12232 Osborne Pl, Pacoima, 91331-2176	62	LIHTC	7
	12300 Osborne Place	22	HCIDLA	7
	12330 Osborne Place	1	HCIDLA	7
OSBORNE GARDENS APARTMENTS	12360 Osborne St, Pacoima, 91331-2163	50	LIHTC	7
MOONLIGHT VILLAS	12381 Osborne St, Pacoima, 91331-2186	26	HOME	7
HILLVIEW VILLAGE	12408 Van Nuys Blvd, Pacoima, 91331-1313	49	LIHTC	7
LAKEVIEW TERRACE	12500 Filmore St, Pacoima, 91331-1221	125	LIHTC	7
	12569 Van Nuys Boulevard	13	HCIDLA	7
Pierce Park Apartments (Site B)	12601 Pierce Street, Pacoima, CA 91331		TCAC	7
VAN NUYS PIERCE PARK APARTMENTS	12700 Van Nuys Blvd, Pacoima, 91331-1603	430	Section 8	7
TELACU LAS FLORES	12793 MERCER ST, LOS ANGELES, 91331	74	Section 8	7
SAN FERNANDO GARDENS	12927 1/2 Pierce St, Pacoima, 91331-7138	448	PH	7
LAUREL CANYON TERRACE	13276 Kagel Canyon St, Arleta, 91331-3930	52	Section 8	7
	9505 Laurel Canyon Boulevard	14	HCIDLA	7
NIKKEI VILLAGE	9551 Laurel Canyon Blvd, Arleta, 91331-4235	100	FHA	7
	9575 Laurel Canyon Boulevard	9	HCIDLA	7
LAUREL VILLAGE	9700 LAUREL CANYON BLVD, LOS ANGELES, 91331	79	LIHTC	7
Osborne Place Apartments	NOT LISTED	39	LADMH	7

BEL AIR - BEVERLY CREST

PROJECT NAME	PROJECT ADDRESS	UNITS	TYPE	COUNCIL DISTRICT
	1042 S Ardmore Street	4	HCIDLA	4
	1045 S Ardmore Avenue	15	HCIDLA	4
	1052 S Ardmore Street	4	HCIDLA	4
	747 S Ardmore Avenue	23	HCIDLA	4

BOYLE HEIGHTS

PROJECT NAME	PROJECT ADDRESS	UNITS	TYPE	COUNCIL DISTRICT
	101 N Boyle Avenue	40	HCIDLA	14
LA PRO I	1011 N Cummings St, Los Angeles, 90033-1349	124	FHA	14
	101-105 N Boyle Avenue	10	HCIDLA	14
BRITANIA APARTMENTS	1030 Britania St, Los Angeles, 90033-1357	43	FHA	14
CRA: GILBERT J & MARIANNE GONZALES	1110 Mirasol St, Los Angeles, 90023-3119	1	HOME	14
LAS MARGARITAS APARTMENTS	115 N Soto St, Los Angeles, 90033-2932	41	LIHTC	14
SANTA CECILIA APARTMENTS	117 S Boyle Ave, LOS ANGELES, 90033-3457	39	HOME	14
PUEBLO DEL SOL PHASE II RENTAL	1205 Plaza Del Sol St, Los Angeles, 90033-2758	122	PH	14
OLIVARES PLEASANT CENTER	1208 Pleasant Ave, Los Angeles, 90033-2356	1	HOME	14
PUEBLO DEL SOL PHASE I RENTAL	1309 Gabriel Garcia Marquez St, Los Angeles, 90033-2267	120	PH	14
RIO VISTA VILLAGE LIMITED PARTNERSHIP	1310 Rio Vista Ave, Los Angeles, 90023-2692	74	LIHTC	14
	1315 E Pleasant	24	HCIDLA	14
PLEASANT HILLS HOME	1315 Pleasant Ave, Los Angeles, 90033-2363	24	Section 8	14
	137 N Soto Street	41	HCIDLA	14
ALISO VILLAGE APARTMENTS PHASE I	1400 Gabriel Garcia Marquez St, Los Angeles, 90033-2748	200	LIHTC	14
TELACU PICO ALISO	1450 E 1st St, Los Angeles, 90033-3327	74	Section 8	14
Santa Cecilia Apartments	1750 E 1st Street, Los Angeles, CA, 90033	79	TCAC	14
BOYLE HOTEL APARTMENTS	1781 E 1st St, Los Angeles, 90033-3469	50	LIHTC	14
ALISO VILLAGE APARTMENTS PHASE II	205 E Elmyra St, Los Angeles, 90012-1817	175	LIHTC	14
LAS PALOMAS HOTEL	2201 E 1st St, Los Angeles, 90033-3989	65	LIHTC	14
	2203 E 1st Street	62	HCIDLA	14
LUISA APARTMENTS	2209 Michigan Ave, Los Angeles, 90033-2920	55	LIHTC	14
MAGNOLIA ON LAKE	2220 E 2nd St, Los Angeles, 90033-3924	45	LIHTC	14
	2233-2237 Whittier Boulevard	2	HCIDLA	14
Cielito Lindo Apartments	2407 E 1st Street, Los Angeles, CA 90033	49	TCAC	14
Cielito Lindo Apartments - Phase II	2423 E 1st Street, Los Angeles, CA 90033	28	TCAC	14
	2537 E 3rd Street	5	HCIDLA	14
Marengo Street Apts.	2649 Marengo Street, Los Angeles, CA 90033	24	TCAC	14
CASA DE LAS HERMANITAS	2801 E 2nd St, Los Angeles, 90033-4144	88	Section 8	14
TOLTON COURT	2806 E Washington Blvd, Los Angeles, 90023-4217	10	LIHTC	14
FREEWAY REDEVELOPMENT	2827 Wabash Ave, Los Angeles, 90033-2604	120	FHA	14
SOL Y LUNA APARTMENTS	2917 E 1st St, Los Angeles, 90033-3660	51	LIHTC	14
LAS PALOMAS APARTMENTS	3025 Gleason Ave, Los Angeles, 90063-3066	47	Section 8	14
	3075-3083 E 6th Street	5	HCIDLA	14
Las Margaritas Apartments (Site A)	319 N Cummings St., Los Angeles, CA 90033	41	TCAC	14
	319 N Fickett Street	3	HCIDLA	14
ESTRADA COURTS	3240 Hunter St, Los Angeles, 90023-3536	413	PH	14
LAS ALTURAS RHF SENIOR HOUSING	3525 WHITTIER BLVD, LOS ANGELES, 90023	74	Section 8	14
LAS ALTURAS	3535 Whittier Blvd, Los Angeles, 90023-1763	77	LIHTC	14
BESWICK SENIOR APARTMENTS	3553 Beswick St, Los Angeles, 90023-3053	32	LIHTC	14
THE WHITTIER	3555 Whittier Blvd, Los Angeles, 90023-1758	59	LIHTC	14
NEW PICO GARDENS PHASE II	400 S Clarence St, Los Angeles, 90033-4286	296	PH	14
Progress Place I and II	407 Progress Place Los Angeles, CA 90033	1	HCD	14
	412-412 1/2 S Boyle Avenue	1	HCIDLA	14
	417-419 N Soto Street	7	HCIDLA	14
EVERGREEN VILLAGE	420 N Evergreen Ave, Los Angeles, 90033-3159	52	LIHTC	14
	420-426 N Evergreen Avenue	26	HCIDLA	14
Boyle Apartments & Jewel Terrace Apartments - (Site A)	427 S Boyle Ave, Los Angeles, CA 90033	66	TCAC	14
	438 S Evergreen Street	4	HCIDLA	14
CASA PAREDES	501 N Soto St, Los Angeles, 90033-1972	10	Section 8	14
HOLLENBECK TERRACE APARTMENTS	610 S St Louis St, Los Angeles, 90023-1298	96	LIHTC	14
LORENA TERRACE APARTMENTS	611 S Lorena St, Los Angeles, 90023-1666	47	LIHTC	14
	611-619 S Lorena Street	46	HCIDLA	14
	621 N Cummings Street	4	HCIDLA	14
Lorena Apartments	625 S Lorena Street, Los Angeles, CA 90023	111	TCAC	14
LINDA VISTA SENIOR APARTMENTS	630 S St Louis St, Los Angeles, 90023	22	LIHTC	14
	811 N Blades Street	3	HCIDLA	14
DELTA APARTMENTS	825 Forest Ave, Los Angeles, 90033-2601	78	LIHTC	14
	917 S Boyle Avenue	23	HCIDLA	14
CORONEL VILLAGE	935 S Boyle Ave, Los Angeles, 90023-1275	47	LIHTC	14
Progress Place I and II	NOT LISTED	14	LADMH	14
Lorena Plaza (2)	NOT LISTED	12	LADMH	14

BRENTWOOD - PACIFIC PALISADES

PROJECT NAME	PROJECT ADDRESS	UNITS	TYPE	COUNCIL DISTRICT
	11818 W Dorothy Street	2	HCIDLA	11
	12258 W Montana Avenue	1	HCIDLA	11

CANOGA PARK - WINNETKA - WOODLAND HILLS - WEST HILLS

PROJECT NAME	PROJECT ADDRESS	UNITS	TYPE	COUNCIL DISTRICT
	20138 Cantara Street	3	HCIDLA	3
ROSCOE APARTMENTS	20234 Roscoe Blvd, Winnetka, 91306-1679	24	LIHTC	3
	20258 Roscoe Boulevard	13	HCIDLA	3
	20358 Satcoy Street	18	HCIDLA	3
RUNNYMEDE SPRINGS	20422 Cohasset St, Winnetka, 91306-3058	37	LIHTC	3
CASA DE CANOGA APARTMENTS	20717 Vanowen St, Canoga Park, 91306-3706	101	LIHTC	3
WINNETKA SENIOR APARTMENTS	20750 Sherman Way Unif 128, Winnetka, 91306-3782	95	HOME	3
	21101 W Satcoy Street	23	HCIDLA	3
	21429 Hart Street/7006 Alabama Avenue	8	HCIDLA	3
	21431 Satcoy Street	10	HCIDLA	3
NOBLE PINES APARTMENTS	21611 Satcoy St, Canoga Park, 91304-4944	67	LIHTC	3
	23100 Avenue San Luis	38	HCIDLA	3
CANYON CREEK SENIOR HOUSING	4803 El Canon Ave, Calabasas, 91302	74	LIHTC	3
	6000 De Soto Avenue	25	HCIDLA	3
OWENSMOUTH GARDENS	6300 Owensmouth Ave, Woodland Hills, 91367-2361	281	Section 8	3
	6530 Winnetka Avenue	24	HCIDLA	3
RANCHO DEL VALLE	6560 Winnetka Ave, Woodland Hills, 91367-2700	24	Section 8	3
	6823 - 6833 Owensmouth Avenue	80	HCIDLA	3
CANOGA PARK	6824 Winnetka Ave, Canoga Park, 91306-3900	14	Section 8	3
VINTAGE CROSSING SENIOR APARTMENTS	6830 Jordan Ave, Canoga Park, 91303-4663	128	LIHTC	3
MILWOOD APARTMENTS	6922 Milwood Ave, Canoga Park, 91303-2142	8	Section 8	3
HART VILLAGE	6941 Owensmouth Ave, Canoga Park, 91303-2070	46	LIHTC	3
El Corazon Apartments	7006 Alabama Avenue, Los Angeles, CA 91303	11	TCAC	3
	7045 N Remmet Avenue	1	HCIDLA	3
	7400 Alabama Avenue	2	HCIDLA	3
	7408 Alabama Avenue	2	HCIDLA	3
	7414 Alabama Avenue	2	HCIDLA	3
	7428 Alabama Avenue	2	HCIDLA	3
ALABAMA COURT	7440 Alabama Ave, Canoga Park, 91303-1345	42	LIHTC	3
TIERRA DEL SOL	7500 Alabama Ave, Canoga Park, 91303-1553	118	LIHTC	3
	7551 Jordan Avenue	3	HCIDLA	3
	7628 Owensmouth Avenue	5	HCIDLA	3
	7826 Topanga Canyon Boulevard	16	HCIDLA	3
Winnetka Senior Apartments	NOT LISTED	15	LADMH	3
LIBERTY VILLAGE	22439 Marlin Pl, W Hills, 91307-2622	12	Section 8	12
VILLAGE ACQUISITION III	23801 Archwood St, W Hills, 91307-3004	6	Section 8	12

CENTRAL CITY

PROJECT NAME	PROJECT ADDRESS	UNITS	TYPE	COUNCIL DISTRICT
Grand Avenue Parcel Q Apartments	100 S Grand Avenue, Los Angeles, CA 90012	89	TCAC	14
FORD APARTMENTS	1000 E 7th St, Los Angeles, 90021	150	LIHTC	14
ROSSLYN LOFTS	101 W 5th St, Los Angeles, 90013-1417	259	LIHTC	14
Prentice Apartments	1010-1014 E 7th Street Los Angeles, CA 90021	1	HCD	14
	1012 E 7th Street	1	HCIDLA	14
PRENTICE APARTMENTS	1014 E 7th St, Los Angeles, 90021-1500	42	MR	14
YWCA Job Corps Urban Campus	1016 S Olive Street Los Angeles, CA 90015	1	HCD	14
VILLA FLORES	1020 S Flower St, Los Angeles, 90015-1471	74	Section 8	14
PROJECT HOMELIFE	10223 PARISE DR, LOS ANGELES, 90614	3	Section 8	14
HOPE VILLAGE	1031 S Hope St, Los Angeles, 90015-1585	66	HOME	14
TELACU PLAZA	1033 S Hope St, Los Angeles, 90015-1430	39	Section 8	14
METROPOLITAN LOFTS	1040 S Flower St, Los Angeles, 90015	53	LIHTC	14
Metropolitan Lofts	1050 S Flower Street, Los Angeles, CA 90015-1402	53	TCAC	14
NEW PERSHING APARTMENTS	108 E 5th St, Los Angeles, 90013-1928	67	LIHTC	14
San Pedro Firm Building	108-116 N San Pedro Street Los Angeles, CA 90012	1	HCD	14
ROSSLYN HOTEL APARTMENTS	112 E 5th St, Los Angeles, 90013-1416	262	LIHTC	14
San Pedro Firm Building	112 Judge John Aiso Street, Los Angeles, CA 90012	42	TCAC	14
Rosslyn Hotel Apartments	112 W 5th Street, Los Angeles, CA 90013	262	TCAC	14
ST GEORGE HOTEL	115 E 3rd St, Los Angeles, 90013-1301	86	LIHTC	14
OLYMPIA HOTEL	1201 E 7th St, Los Angeles, 90021-1505	48	LIHTC	14
Skid Row Southeast I (Site A)	1201 E 7th Street, Los Angeles, CA 90021	104	TCAC	14
RIVERS HOTEL	1226 E 7th St, Los Angeles, 90021	74	LIHTC	14
HOPE W APARTMENTS	1231 Wall St, Los Angeles, 90015-2613	17	LIHTC	14
Lutheran Villages (Site B)	1315 E 7th Street, Los Angeles, CA 90017		TCAC	14
NEW GENESIS	1317 E 7th St, Los Angeles, 90021-1101	104	HOME	14
VILLA METROPOLITANO	1328 S Hope St, Los Angeles, 90015-2923	52	LIHTC	14
LA PRIMAVERA APARTMENTS	1330 S Olive St, Los Angeles, 90015-3051	35	LIHTC	14
	1332 S Hope Street	75	HCIDLA	14
VILLA DE LA ESPERANZA	1401 S Hope St, Los Angeles, 90015-2984	87	Section 8	14
VILLA DEL PUEBLO	1441 S Hope St, Los Angeles, 90015-2911	81	LIHTC	14
GRAND & VENICE FAMILY HOUSING	1500 S Grand Ave, Los Angeles, 90015-5400	61	LIHTC	14
YOUNG APARTMENTS	1621 S Grand Ave, Los Angeles, 90015-3565	65	LIHTC	14
NEW CARVER APARTMENTS	1624 S Hope St, Los Angeles, 90015-4119	95	LIHTC	14
ANGELUS PLAZA II	200 S Olive St, Los Angeles, 90012-5101	330	Section 8	14
	206 E 6th St, Los Angeles, 90014-2119	449	PBV	14
VAN NUYS APARTMENTS	210 W 7th St, Los Angeles, 90014-1834	299	Section 8	14
	2215-2217 E 12th Street	2	HCIDLA	14
MIYAKO GARDEN APARTMENTS	223 S Central Ave, Los Angeles, 90012-4211	100	Section 8	14
THE BOYD HOTEL	224 Boyd St, Los Angeles, 90013-1406	61	LIHTC	14
PARCEL M-GRAND AVENUE APARTMENTS	225 S Grand Ave Apt 410, Los Angeles, 90012-4423	55	LIHTC	14
CASA HEIWA	231 E 3rd St, Los Angeles, 90013-1494	99	LIHTC	14
SAN PEDRO APARTMENTS	235 S San Pedro St, Los Angeles, 90012-3966	46	LIHTC	14
CRA: LA SALLE	237 W 7th St, Los Angeles, 90014	8	HOME	14
STAR APARTMENTS	240 E 6th St, Los Angeles, 90014-2177	100	LIHTC	14
VICTOR CLOTHING/LIVE WORK LOFT	240 S Broadway, Los Angeles, 90012-3605	36	HOME	14
VICTOR CLOTHING APARTMENTS	242 S Broadway, Los Angeles, 90012-3625	36	LIHTC	14
	255 S Grand Avenue	59	HCIDLA	14
ANGELUS PLAZA	255 S Hill St, Los Angeles, 90012-3500	757	Section 8	14
	310 E 5th Street	58	HCIDLA	14
	312 S Hill Street and 306 W 3rd Street	61	HCIDLA	14
TYLER COURT	315 W 9th St, Los Angeles, 90015-1512	5	HOME	14
	323 E 5th Street	57	HCIDLA	14
New Carver Apartments	325 W 17th Street, Los Angeles, CA 90015	95	TCAC	14
FAR E BUILDING	347 E 1st St, Los Angeles, 90012-3901	15	LIHTC	14
Far E Building	349 E First Street, Los Angeles, CA 90012	15	TCAC	14
CRA BOYLE HEIGHTS I REVITALIZATION	354 S Spring St, Los Angeles, 90013-1239	7	HOME	14
LITTLE TOKYO DEVELOPMENT	375 E 2nd St, Los Angeles, 90012-4239	26	LIHTC	14
PARKSIDE APARTMENTS	400 W 9th St, Los Angeles, 90015-1571	78	LIHTC	14
FLOOR 401 Lofts	401 E 7th Street, Los Angeles, CA 90014	98	TCAC	14
PANAMA HOTEL APARTMENTS	403 E 5th St, Los Angeles, 90013-1507	71	LIHTC	14
	406-412 E 5th Street	55	HCIDLA	14
SOUTHERN HOTEL	412 E 5th St, Los Angeles, 90013-1561	53	LIHTC	14
LYNDON HOTEL	413 E 7th St, Los Angeles, 90014-2306	52	LIHTC	14
	415 E 5th Street	61	HCIDLA	14
Golden W Hotel	417 E 5th Street Los Angeles, CA 90013	1	HCD	14

CENTRAL CITY

PROJECT NAME	PROJECT ADDRESS	UNITS	TYPE	COUNCIL DISTRICT
	423 W 8th Street		1 HCIDLA	14
BROWNSTONE HOTEL	425 E 5th St, Los Angeles, 90013	47	LIHTC	14
	425-427 E 5th Street	48	HCIDLA	14
	434 S San Pedro Street	39	HCIDLA	14
New Genesis Apartments	452 S Main Street, Los Angeles, CA 90013	104	TCAC	14
LITTLE TOKYO TOWERS	455 E 3rd St, Los Angeles, 90013-1634	180	Section 8	14
GENESIS HOTEL	456 S Main St, Los Angeles, 90013-1390	75	PBV	14
NEW GENESIS APARTMENTS	458 S Main St, Los Angeles, 90013-1320	104	LIHTC	14
YANKEE HOTEL	501 E 7th St, Los Angeles, 90014-2445	78	LIHTC	14
THE ALEXANDRIA HOTEL	501 S Spring St, Los Angeles, 90013-2310	461	LIHTC	14
New Pershing Apartments	502 S Main Street, Los Angeles, CA 90013	67	TCAC	14
GATEWAYS APARTMENTS (LOS ANGELES)	505 S San Pedro St, Los Angeles, 90013-2594	107	LIHTC	14
JAMES WOOD APARTMENTS	506 San Julian St, Los Angeles, 90013-1987	52	LIHTC	14
WELDON HOTEL	507 Maple Ave, Los Angeles, 90013-1511	58	LIHTC	14
HART HOTEL	508 E 4th St, Los Angeles, 90013-2104	39	LIHTC	14
	508 E 5th Street (506 S San Julian Street)	25	HCIDLA	14
	508-18 E 4th Street	32	HCIDLA	14
SECURITY BUILDING LOFTS	510 S Spring St, Los Angeles, 90013-2399	31	LIHTC	14
LEONIDE APARTMENTS	512 S Main St, Los Angeles, 90013-1441	66	LIHTC	14
Ward Hotel	512 S Wall Street Los Angeles, CA 90013	1	HCD	14
	517 S San Julian Street	57	HCIDLA	14
	518 S San Julian Street	1	HCIDLA	14
SP7 (Site 1)	519 E 7th Street, Los Angeles, CA 90014	99	TCAC	14
SIMONE HOTEL	520 San Julian St, Los Angeles, 90013-1513	123	LIHTC	14
COURTLAND HOTEL	520 Wall St, Los Angeles, 90013-2144	97	LIHTC	14
CHARLES COBB APARTMENTS	521 S San Pedro St, Los Angeles, 90013-2148	74	LIHTC	14
NORBO HOTEL DEVELOPMENT	526 E 6th St, Los Angeles, 90021-1010	57	LIHTC	14
THE SANBORN HOTEL	526 S Main St, Los Angeles, 90013-1422	46	LIHTC	14
	526-528 Main Street	45	HCIDLA	14
RENATO APARTMENTS	527 San Julian St, Los Angeles, 90013	95	LIHTC	14
	528 S Wall Street	36	HCIDLA	14
Renato Apartments	531 S San Julian Street, Los Angeles, CA 90013	95	TCAC	14
	534 Wall St, Los Angeles, 90013-1599	41	PBV	14
Palmer House	538 S Wall Street, Los Angeles, CA 90013	65	TCAC	14
PALMER HOUSE	538 Wall St, Los Angeles, 90013-1551	67	LIHTC	14
LINCOLN HOTEL	549 Ceres Ave, Los Angeles, 90013-1716	40	LIHTC	14
EUGENE HOTEL	558 Stanford Ave, Los Angeles, 90013	43	LIHTC	14
	560 S Stanford Avenue	43	HCIDLA	14
ABBNEY APARTMENTS	605 S San Pedro St, Los Angeles, 90014	113	LIHTC	14
St. Mark's Hotel	609-611 E 5th Street Los Angeles, CA 90014	1	HCD	14
ST MARK'S HOTEL	611 E 5th St, Los Angeles, 90013-2109	91	LIHTC	14
CRESCENT HOTEL	617 E 5th St, Los Angeles, 90013-2109	55	LIHTC	14
	622 Wall St, Los Angeles, 90014-2314	109	PBV	14
	625-633 S San Pedro Street	54	HCIDLA	14
RAINBOW APARTMENTS	635 S San Pedro St, Los Angeles, 90014	87	LIHTC	14
Cecil Residential Apartments	636 S Main Street, Los Angeles, CA 90014	261	TCAC	14
MARION HOTEL	642 Crocker St, Los Angeles, 90021-1002	44	LIHTC	14
Rainbow Apartments	643 S San Pedro Street, Los Angeles, CA 90014	87	TCAC	14
	647 S San Pedro Street	9	HCIDLA	14
649 Lofts	649 S Wall Street, Los Angeles, CA 90014	54	TCAC	14
LAMP Lodge	656 Stanford Avenue, Los Angeles, CA 90021	81	TCAC	14
LAMP Lodge	660 S Stanford Avenue Los Angeles, CA 90021	1	HCD	14
PRODUCE PLACE	676 S Central Ave, Los Angeles, 90021-1039	95	LIHTC	14
SANTEE COURT ONE	700 S Los Angeles St, Los Angeles, 90014-2108	33	LIHTC	14
EDWARD HOTEL	713 E 5th St, Los Angeles, 90013-2110	46	LIHTC	14
	721 E 6th Street	1	HCIDLA	14
DEWEY HOTEL	721 S Main St, Los Angeles, 90014-2363	42	LIHTC	14
SENATOR HOTEL	729 S Main St, Los Angeles, 90014-2012	99	LIHTC	14
740 S OLIVE STREET APARTMENTS	740 S Olive St, Los Angeles, 90014-2616	309	FHA	14
	800 E 6th Street	1	HCIDLA	14
	810 S Flower Street	53	HCIDLA	14
Regal Hotel	815 E 6th Street Los Angeles, CA 90021	1	HCD	14
NEW TERMINAL HOTEL	901 E 7th St, Los Angeles, 90021-1407	39	LIHTC	14
BROADWAY PLAZA APARTMENTS	901 S Broadway, Los Angeles, 90015-2085	16	LIHTC	14
ROSSMORE HOTEL	905 E 6th St, Los Angeles, 90021-1017	60	LIHTC	14
Skid Row Central 1 (Site A)	905 E 6th Street , Los Angeles, CA 90021	111	TCAC	14
	950 S Flower Street	38	HCIDLA	14
Charles Cobb Apartments	NOT LISTED	25	LADMH	14
The Ford Apartments	NOT LISTED	90	LADMH	14
SP7 Apartments	NOT LISTED	25	LADMH	14

CENTRAL CITY NORTH

PROJECT NAME	PROJECT ADDRESS	UNITS	TYPE	COUNCIL DISTRICT
COURT STREET APARTMENTS	1301 Cardinal St, Los Angeles, 90012-1908	23	LIHTC	1
WILLIAM MEAD HOMES	201 E Elmyra St, Los Angeles, 90012-1817	414	PH	1
CESAR CHAVEZ GARDENS	521 W Cesar E Chavez Ave, Los Angeles, 90012-2155	46	LIHTC	1
Cesar Chavez Gardens	555 Cesar Chavez Avenue Los Angeles, CA 90012	1	HCD	1
	555 W Cesar E Chavez Avenue	15	HCIDLA	1
CATHAY MANOR	600 N Broadway, Los Angeles, 90012-2840	268	Section 8	1
CASTELAR APARTMENTS	601 N Hill St, Los Angeles, 90012	100	LIHTC	1
CASTELLAR APARTMENTS	607 N Hill St, Los Angeles, 90012	4	HOME	1
Bartlett Hill Manor	625 N Bunker Hill Ave, Los Angeles, CA 90012	64	TCAC	1
	625 N Hill Street	49	HCIDLA	1
	636 N Hill Place	123	HCIDLA	1
	715 Yale St, Los Angeles, 90012-2325	28	HOME	1
YALE TERRACE APARTMENTS	716 Yale St, Los Angeles, 90012-3896	54	LIHTC	1
LOTUS GARDEN	719 Yale St, Los Angeles, 90012-3763	59	LIHTC	1
CRA: YALE TERRACE	734 Yale St, Los Angeles, 90012	27	HOME	1
CHINATOWN METRO APARTMENTS	808 N Spring St, Los Angeles, 90012-4405	122	LIHTC	1
	816 Bartlett Street	64	HCIDLA	1
	861-77 Bunker Hill Avenue	20	HCIDLA	1
TC APARTMENTS	877 N Bunker Hill Ave, Los Angeles, 90012-1687	20	FHA	1
	900 N Beaudry Avenue	4	HCIDLA	1
BLOSSOM PLAZA	900 N Broadway, Los Angeles, 90012-1894	53	HOME	1
	932 N Mei Ling Way	26	HCIDLA	1
ONE SANTA FE	100 N Santa Fe Ave, Los Angeles, 90012-4021	88	LIHTC	14
One Santa Fe	100 S Santa Fe Avenue, Los Angeles, CA 90012	88	TCAC	14
LAS AMERICAS HOTEL	1205 E 6th St, Los Angeles, 90021-1209	60	LIHTC	14
	2401 S Santa Fe Avenue	10	HCIDLA	14
	801 E 4th Place	30	HCIDLA	14

CHATSWORTH - PORTER RANCH

PROJECT NAME	PROJECT ADDRESS	UNITS	TYPE	COUNCIL DISTRICT
PARTHENIA TOWNHOUSES	21218 Parthenia St, Canoga Park, 91304-1650	11	Section 8	3
	21306 W Parthenia Street	2	HCIDLA	3
	21350 W Parthenia Street	1	HCIDLA	3
8325 Penfield Ave.	8325 Penfield Avenue, Canoga Park	5	HACLA	3
ROSCOE PARK APARTMENTS	8332 Variel Ave, Canoga Park, 91304-4385	82	FHA	3
DE SOTO GARDENS	8722 De Soto Ave, Canoga Park, 91304-1908	238	Section 8	3
	8750 Topanga Canyon Boulevard	8	HCIDLA	3
	8758-8806 Topanga Canyon Boulevard	16	HCIDLA	3
	10227 N Mason Avenue	1	HCIDLA	12
PARTHENIA ST SENIOR HOUSING	19455 Parthenia St, Northridge, 91324-6700	76	Section 8	12
VILLAGE WAY	20661 Lemarsh St, Chatsworth, 91311-3219	12	Section 8	12
COMMUNITY HOUSE	23710 Community St, W Hills, 91304-3003	6	Section 8	12
	7550 Jordan Avenue	5	HCIDLA	12
HEADWAY HOUSE	8500 Shirley Ave, Northridge, 91324-4149	4	Section 8	12
	9927 De Soto Avenue	32	HCIDLA	12

ENCINO - TARZANA

PROJECT NAME	PROJECT ADDRESS	UNITS	TYPE	COUNCIL DISTRICT
	5825 Reseda Boulevard	4	HCIDLA	3
	11337 Collins Street	2	HCIDLA	5
	15506 Moorpark Street	1	HCIDLA	5
	5536 N Lindley Avenue	5	HCIDLA	5

GRANADA HILLS - KNOLLWOOD

PROJECT NAME	PROJECT ADDRESS	UNITS	TYPE	COUNCIL DISTRICT
ST NICHOLAS HOUSING DEVELOPMENT	10220 Aqueduct Ave, N Hills, 91343-1546	36	Section 8	12
PROJECT INDEPENDENCE	10454 Amestoy Ave, Granada Hills, 91344-6225	24	Section 8	12
	10620 Balboa Boulevard	13	HCIDLA	12
	16640 W Devonshire Street	1	HCIDLA	12
GRANADA GARDENS	16700 Chatsworth St, Granada Hills, 91344-6503	33	Section 8	12
	16815 Kingsbury Street	10	HCIDLA	12
	16830 Kingsbury Street	32	HCIDLA	12
CASTLEWOOD TERRACE	16920 Chatsworth St, Granada Hills, 91344-7839	68	HOME	12
CASTLEWOOD TERRACE II	16930 Chatsworth St, Granada Hills, 91344-7840	90	Section 8	12
GREAT EXPECTATIONS	17026 Rinaldi St, Granada Hills, 91344-3543	6	Section 8	12
	17102 Chatsworth Street	3	HCIDLA	12
RESEDA HORIZON	17831 San Jose St, Granada Hills, 91344-5925	6	Section 8	12

HARBOR GATEWAY

PROJECT NAME	PROJECT ADDRESS	UNITS	TYPE	COUNCIL DISTRICT
ACADEMY HALL	12010 S Vermont Ave, Los Angeles, 90044-2975	45	LIHTC	15
MY TOWN HOMES	12015 S Figueroa St, Los Angeles, 90061-1336	20	LIHTC	15
SAGE PARK	1301 W 177th St, Gardena, 90248	89	LIHTC	15
Sage Park	1302 W 177th Street, Los Angeles, CA 90248	89	TCAC	15
HARBOR-GATEWAY PROJECT	1435 W 223rd St, Torrance, 90501-4125	18	Section 8	15
VERMONT VILLAS	16304 S VERMONT AVE, LOS ANGELES, 90247	80	LIHTC	15
	18405 S Vermont Avenue	9	HCIDLA	15
	20902 Denker Street	6	HCIDLA	15
Gateway City Lights	522 W 127th Street, Los Angeles, CA 90044	56	TCAC	15
GATEWAY CITY LIGHTS	523 1/2 W El Segundo Blvd, Los Angeles, 90061	56	LIHTC	15
HARBOR CITY LIGHTS	523 W 127th St, Los Angeles, 90044	55	LIHTC	15
Harbor City Lights (Site A)	525 W 127th Street, Los Angeles, CA 90044	108	TCAC	15
	535 W El Segundo Blvd, Los Angeles, 90061-1266	39	PBV	15
127th Street Apartments	536 127th Street, Los Angeles, CA 90044	84	TCAC	15
	550 W 127th St, Los Angeles, 90044-3977	40	PBV	15
Royals Apartments	717 W El Segundo Blvd., Los Angeles, CA 90044	111	TCAC	15
	730 W El Segundo Boulevard	2	HCIDLA	15
732-739 Laconia	732-739 Laconia Boulevard, Los Angeles	13	HACLA	15
	740 W El Segundo Boulevard	2	HCIDLA	15
127TH Street Apartments	NOT LISTED	30	LADMH	15
El Segundo Apartments	NOT LISTED	15	LADMH	15

HOLLYWOOD

PROJECT NAME	PROJECT ADDRESS	UNITS	TYPE	COUNCIL DISTRICT
McCadden Campus Senior Housing	1118 N McCadden Pl, Los Angeles, CA 90038	97	TCAC	4
McCadden Plaza Youth Housing	1119 N McCadden Place, Los Angeles, CA 90038	25	TCAC	4
FULLER AVENUE SR HOUSING	1627 N Fuller Ave, Los Angeles, 90046-3568	88	Section 8	4
	1701 Nichols Canyon Road	2	HCIDLA	4
KENMORE APARTMENTS	1726 N Kenmore Ave, Los Angeles, 90027-4057	20	LIHTC	4
CONCORD APARTMENTS	1801 N Alexandria Ave, Los Angeles, 90027-4031	232	LIHTC	4
LA BREA/FRANKLIN APARTMENTS	1801 N LA Brea Ave, Los Angeles, 90046-8318	40	LIHTC	4
CASTLE ARGYLE APARTMENTS	1919 Argyle Ave, Los Angeles, 90068-3965	97	Section 8	4
WERNER ILLING HOUSE	1924 Argyle Ave, Hollywood, 90068-3967	20	LIHTC	4
HCHC RECAP I	1924 Argyle Ave, Los Angeles, 90068-3967	65	LIHTC	4
HCHC Recap I (Site A)	1924 N Argyle Street, Los Angeles, CA 90068	65	TCAC	4
Werner Illing House Argle Arms	1924 N Argyle Ave, Hollywood, CA 90068	20	TCAC	4
	1938 N Argyle Avenue	23	HCIDLA	4
SILVERLAKE VILLAGE	3740 Evans St, Los Angeles, 90027-3345	88	FHA	4
	4705 W Franklin Avenue	1	HCIDLA	4
	6337 Primrose Avenue	20	HCIDLA	4
	6820 W Whitley Terrace	1	HCIDLA	4
MICHAEL'S VILLAGE	7160 W Sunset Blvd, Los Angeles, 90046-3422	23	HOME	4
	7205 Hollywood Boulevard	70	HCIDLA	4
	7266 Franklin Avenue	18	HCIDLA	4
	739 N Wilcox Avenue	1	HCIDLA	4
	722 N Orlando Avenue	3	HCIDLA	5
	833-853 N Edinburgh Avenue	5	HCIDLA	5
MARTEL PARK	907 N Martel Ave, Los Angeles, 90046	72	Section 8	5
SWANSEA PARK APARTMENTS	1015 N Kingsley Dr, Los Angeles, 90029-1243	82	Section 8	13
EL CENTRO LOREITO APARTMENTS	1021 N Hoover St, Los Angeles, 90029-3086	75	LIHTC	13
STEP UP ON VINE	1057 Vine St, Los Angeles, 90038-2744	32	LIHTC	13
GOWER STREET APARTMENTS	1140 N Gower St, Los Angeles, 90038-1854	55	LIHTC	13
Lexington Apartments (LA Preservation III) (Site C)	1141 N Westmoreland Ave., Los Angeles, CA 90029		TCAC	13
	1141-1145 N Westmoreland	3	HCIDLA	13
MADISON SR	1145 N MADISON AVE, LOS ANGELES, 90029	69	Section 8	13
CASA DEVELOPMENT	1151 N New Hampshire Ave, Los Angeles, 90029-1707	158	Section 8	13
HOLLYWOODLAND GOWER APARTMENTS	1206 N Gower St, Los Angeles, 90038-1876	83	Section 8	13
BRONSON COURTS	1227 N Bronson Ave, Los Angeles, 90038	31	LIHTC	13
	1229 N Bronson Avenue	32	HCIDLA	13
STEVENSON MANOR	1230 Cole Ave, Los Angeles, 90038-1555	61	Section 8	13
	1235 N Bronson Avenue	15	HCIDLA	13
CASA BERENDO	1240 N Berendo St, Los Angeles, 90029-1676	20	LIHTC	13
	1308 N Lyman Place	8	HCIDLA	13
HOBART GARDENS	1344 N Hobart Blvd, Los Angeles, 90027-5648	141	Section 8	13
COURTLAND CITY LIGHTS	1355 N Cahuenga Blvd, Los Angeles, 90028-8137	91	LIHTC	13
SUNSET-NORMANDIE TOWERS	1428 N Normandie Ave, Los Angeles, 90027-5846	149	FHA	13
Hollywoodland Apartments (Site D)	1438 Gordon St, Los Angeles, CA 90028		TCAC	13
ST ANDREWS BUNGALOW COURT	1514 N St Andrews Pl, Los Angeles, 90028-6714	16	LIHTC	13
NORMANDIE TOWERS	1516 N Normandie Ave, Los Angeles, 90027-5183	41	FHA	13
Hollywood Bungalow Courts (Site B)	1516 N Serrano Ave., Los Angeles, CA 90027		TCAC	13
VIEWS AT 270	1516 N Western Ave, Los Angeles, 90027-5625	55	LIHTC	13
ST ANDREWS TERRACE	1525 N St Andrews Pl, Los Angeles, 90028-6713	24	Section 8	13
SERRANO APARTMENTS	1536 N Serrano Ave, Los Angeles, 90027-4854	41	LIHTC	13
HAROLD WAY APARTMENTS	1541 N Western Ave, Los Angeles, 90027	49	HOME	13
CASA VERDE APARTMENTS	1552 Schrader Blvd, Los Angeles, 90028-7213	29	LIHTC	13
	1553 N Gordon Street	9	HCIDLA	13
THE GORDON	1555 Gordon St, Los Angeles, 90028-3306	20	LIHTC	13
Argyle Apartments (Site A)	1560 N Western Ave., Los Angeles, CA 90027	39	TCAC	13
Coronel Apartments (Site A)	1600 N Serrano Ave, Los Angeles, CA 90027	53	TCAC	13
ARGYLE APARTMENTS	1600 N Western Ave, Los Angeles, 90027-4831	39	LIHTC	13
HOLLYWOOD & VINE APARTMENTS	1600 Vine St, Los Angeles, 90028-8818	78	LIHTC	13
Coronel Apartments (Site B)	1601 N Hobart Blvd., Los Angeles, CA 90027		TCAC	13
TRIANGLE SQUARE APARTMENTS	1602 Ivar Ave, Los Angeles, 90028-6353	103	LIHTC	13
SELMA COMMUNITY HOUSING	1605 N Cherokee Ave, Los Angeles, 90028-6234	65	LIHTC	13
	1616 N Vine Street	77	HCIDLA	13
BARNSDALL COURT APARTMENTS	1632 N Normandie Ave, Los Angeles, 90027-5147	58	FHA	13
	1633-1637 N Mariposa Avenue	2	HCIDLA	13
HOLLYWOOD PLAZA APARTMENTS	1637 Vine St, Hollywood, 90028-8826	152	Section 8	13
	1645 N Harvard Boulevard	3	HCIDLA	13
PRINCESS APARTMENTS	1648 N Kingsley Dr, Los Angeles, 90027-5067	58	Section 8	13
BRICKER	1671 N Western Ave, Los Angeles, 90027-4861	15	LIHTC	13
HOLLYWOOD WESTERN APARTMENTS	1672 N Western Ave, Los Angeles, 90027-4853	59	LIHTC	13
HOLLYWOOD KNICKERBOCKER	1714 Ivar Ave, Los Angeles, 90028-5124	280	Section 8	13
VILLAS AT GOWER	1720 N Gower St, Los Angeles, 90028	69	HOME	13
HOLLYWOOD BUNGALOW COURTS	1721 N Kingsley Dr, Los Angeles, 90027-3701	41	LIHTC	13
	1724 N Highland Avenue	27	HCIDLA	13
ARIRANG HOUSING	1725 Whitley Ave, Los Angeles, 90028-4808	74	Section 8	13
THE VILLAS AT GOWER	1726 N Gower St, Los Angeles, 90028-5352	69	LIHTC	13

HOLLYWOOD

PROJECT NAME	PROJECT ADDRESS	UNITS	TYPE	COUNCIL DISTRICT
Selby Hotel	1740 N Hudson Avenue Los Angeles, CA 90028	1	HCD	13
NORMANDIE VILLAGE	1747 N Normandie Ave, Los Angeles, 90027-3995	16	LIHTC	13
Las Palmas Gardens	1776 N Las Palmas Avenue, Los Angeles	74	HACLA	13
LAS PALMAS	1778 N LAS PALMAS AVE, LOS ANGELES, 90028	74	Section 8	13
WILCOX APARTMENTS	1805 Wilcox Ave, Hollywood, 90028	23	LIHTC	13
	3933 Marathon Street	5	HCIDLA	13
LA 78 Preservation Project (Site C)	4131 W Normal Ave., Los Angeles, CA 90029		TCAC	13
LA78 (Site B)	4131 W Normal Avenue, Los Angeles, CA 90029		TCAC	13
HOLIDAY 101 B	4163 Monroe St, Los Angeles, 90029-2854	117	Section 8	13
LA 78 Preservation Project (Site D)	4215 Burns Avenue, Los Angeles, CA 90029		TCAC	13
LA78 (Site C)	4215 Burns Avenue, Los Angeles, CA 90029		TCAC	13
WILLOW BROOK VILLA	4341 Willow Brook Ave Apt 316, Los Angeles, 90029-2922	84	Section 8	13
Casa Del Sol	4563, 4565, 4565 1/2 Fountain AvE 1308, 1308 1/2, 1310, 1310 1/2	1	HCD	13
	4612 W Lexington	9	HCIDLA	13
HOLLYWOOD E APARTMENTS	4829 Lexington Ave, Los Angeles, 90029-1661	67	Section 8	13
MARIPOSA PLACE APARTMENTS	5030 Santa Monica Blvd, Los Angeles, 90029-2412	57	LIHTC	13
Swansea Park Senior Apartments Phase 2	5151 W Romaine Street, Los Angeles, CA 90029	75	TCAC	13
Hollywoodland Apartments (Site C)	5155 Marathon St, Los Angeles, CA 90038		TCAC	13
Kingswood Apartments	5169-5173 Hollywood Blvd. Los Angeles, CA 90027	1	HCD	13
Kingswood Apartments	5173 Hollywood Blvd., Los Angeles, CA 90027	43	TCAC	13
	5205 Hollywood Boulevard	2	HCIDLA	13
Queen Apartments (Site B)	5217 Marathon St., Los Angeles, CA 900380000		TCAC	13
DON CARLOS APARTMENTS	5226 Hollywood Blvd, Los Angeles, 90027-4963	23	LIHTC	13
5400 HOLLYWOOD FAMILY APARTMENTS	5400 Hollywood Blvd, Los Angeles, 90027-3406	39	LIHTC	13
HOLLYWOOD GARDENS	5411 3/4 Lemon Grove Ave, Los Angeles, 90038-4060	62	Section 8	13
HOLLYVIEW SENIOR APARTMENTS	5411 Hollywood Blvd, Los Angeles, 90027-3424	79	LIHTC	13
THE CARLTON APARTMENTS	5425 Carlton Way, Los Angeles, 90027-4887	24	LIHTC	13
	5426 Sierra Vista	13	HCIDLA	13
CRA: WESTERN HOLLYWOOD (PHASE I)	5437 Carlton Way, Los Angeles, 90027	61	HOME	13
WESTERN CARLTON APARTMENTS	5443 Carlton Way, Los Angeles, 90027-4814	61	FHA	13
Argyle Apartments (Site B)	5446 Carlton Way, Los Angeles, CA 90027		TCAC	13
CRA: WESTERN/HOLLYWOOD (PHASE II)	5450 Hollywood Blvd, Los Angeles, 90027-3406	58	HOME	13
PALOMAR APARTMENTS	5473 Santa Monica Blvd, Los Angeles, 90029-2357	26	LIHTC	13
	5517 Sierra Vista Avenue	1	HCIDLA	13
HAROLD WAY APARTMENTS	5521 Harold Way, Hollywood, 90028-5461	50	LIHTC	13
DUNNING APARTMENTS	5552 Carlton Way, Los Angeles, 90028	24	LIHTC	13
METRO AT HOLLYWOOD	5555 Hollywood Blvd, Los Angeles, 90028-6814	119	LIHTC	13
Virginia Avenue	5623 W Virginia Ave., Los Angeles, CA 90038	20	TCAC	13
PATH Villas Hollywood	5627 W Fernwood Avenue, Los Angeles, CA 90028	59	TCAC	13
LA MIRADA APARTMENTS	5653 LA MIRADA AVE, LOS ANGELES, 90038	30	HOME	13
MIRADA TERRACE APARTMENTS	5657 La Mirada Ave, Los Angeles, 90038-2236	29	LIHTC	13
Orbison House/Camerford	5726-28 Camerford Avenue Los Angeles, CA 90038	1	HCD	13
	5738 Carlton Way	8	HCIDLA	13
HOLLYWOOD W APARTMENTS	5822 Willoughby Ave, Los Angeles, 90038-3048	79	Section 8	13
	5831 Carlton Way	2	HCIDLA	13
MAYUR TOWN HOMES	5846 Carlton Way, Los Angeles, 90028-6679	20	LIHTC	13
	5922 Carlton Way	3	HCIDLA	13
SILVERCREST HOLLYWOOD	5940 Carlos Ave, Los Angeles, 90028-5467	98	Section 8	13
	5941 Hollywood Boulevard	96	HCIDLA	13
	6018 - 6020 Carlton Way	2	HCIDLA	13
	6021 Carlton Way	11	HCIDLA	13
	6033 W Eleanor Street	2	HCIDLA	13
	6040 Carlton Way	6	HCIDLA	13
Princess Apartments - (Site C)	6116 Eleanor Avenue, Los Angeles, CA 90038		TCAC	13
	6136 W Eleanor Avenue	2	HCIDLA	13
	6142 W Franklin Avenue	1	HCIDLA	13
HOLLYWOOD EL CENTRO APARTMENTS	6211 DE Longpre Ave, Los Angeles, 90028-8255	88	FHA	13
HOLLYWOOD FOUNTAIN SOUTH	6222 Fountain Ave, Los Angeles, 90028-8273	73	FHA	13
AFTON PLACE SENIOR APARTMENTS	6230 Afton Pl, Los Angeles, 90028-8256	70	LIHTC	13
HOLLYWOOD FOUNTAIN NORTH	6233 Fountain Ave, Los Angeles, 90028-8266	89	FHA	13
HALLIFAX APARTMENTS	6376 Yucca St, Los Angeles, 90028-5067	46	LIHTC	13
Wilcox Apartments	6501 Yucca Street, Los Angeles, CA 90028	22	TCAC	13
MONTECITO APARTMENTS	6650 Franklin Ave. Los Angeles, 90028-4789	116	FHA	13
Princess Apartments - (Site A)	722 N Van Ness Avenue, Los Angeles, CA 90038	56	TCAC	13
HOLIDAY 101 C	751 N Hoover St, Los Angeles, 90029-3617	76	Section 8	13
ROYAL APARTMENTS I	772 N Van Ness Ave, Los Angeles, 90038-3165	111	Section 8	13
DIANE APARTMENTS	782 N Van Ness Ave, Los Angeles, 90038-3136	61	Section 8	13
HARVARD CIRCLE	952 N Harvard Blvd, Los Angeles, 90029-3579	39	LIHTC	13
HOLLYWOODLAND APARTMENTS	977 N Wilton Pl, Los Angeles, 90038-3264	82	LIHTC	13
Step Up On Vine	NOT LISTED	32	LADMH	13
The Villas at Gower	NOT LISTED	35	LADMH	13

MISSION HILLS - PANORAMA CITY - NORTH HILLS

PROJECT NAME	PROJECT ADDRESS	UNITS	TYPE	COUNCIL DISTRICT
PANORAMA CITY I	14424 Plummer St, Panorama City, 91402-1185	27	Section 8	6
REGENCY 50	14540 Blythe St, Panorama City, 91402-6028	50	LIHTC	6
CASA PANORAMA TOWER	14555 Osborne St, Panorama City, 91402-1820	153	Section 8	6
BLYTHE STREET APARTMENTS	14607 Blythe St, Panorama City, 91402-6863	31	LIHTC	6
RIDGEVIEW MANOR	14610 Gledhill St, Panorama City, 91402	39	Section 8	6
	14611 W Vincennes Street	12	HCIDLA	6
PAZ VILLAS	14643 Blythe St, Van Nuys, 91402-5947	13	LIHTC	6
Montecito Terraces	14653 Blythe Street, Panorama City, CA 91402	96	TCAC	6
MONTECITO TERRACES	14655 Blythe St, Panorama City, 91402-5998	96	LIHTC	6
	14726 W Blythe Street	47	HCIDLA	6
WILLIS AVENUE APARTMENTS	14731 Rayen St, Panorama City, 91402-1605	41	LIHTC	6
PARTHENIA COURT	14825 Parthenia St, Panorama City, 91402	25	LIHTC	6
PARTHENIA MANOR	14920 Parthenia St, Panorama City, 91402-2731	88	Section 8	6
COLUMBUS TRANSITIONAL HOUSING	15257 Acre St, N Hills, 91343-5255	8	HOME	6
	15258 Gresham Street	6	HCIDLA	6
	15260 Rayen Street	6	HCIDLA	6
RAYEN APARTMENTS	15320 Rayen St, N Hills, 91343-5165	48	LIHTC	6
Parthenia	15520 Parthenia Street, N Hills	22	HACLA	6
CASA MADRID	20721 Vanowen St, Canoga Park, 91306-3724	28	LIHTC	6
HERITAGE PARK ON WOODMAN	7840 Woodman Ave, Panorama City, 91402-6243	153	LIHTC	6
PARK PLACE APARTMENTS	7970 Woodman Ave, Van Nuys, 91402-6316	141	LIHTC	6
VILLAGE ACQUISITION	8033 Matilija Ave, Panorama City, 91402-6126	6	Section 8	6
COLUMBUS SQUARE APARTMENTS	8557 Columbus Ave, N Hills, 91343-6077	63	HOME	6
COLUMBUS SQUARE	8561 Columbus Ave, N Hills, 91343-6079	64	Section 8	6
COLUMBUS TERRACE APARTMENTS	8606 Columbus Ave, N Hills, 91343-5909	42	Section 8	6
	8616 Willis Avenue	10	HCIDLA	6
Casa Madrid	8634 Columbus Avenue, Los Angeles, CA 91303	28	TCAC	6
Tobias Apartments	8715 Tobias Avenue, Panorama City	27	HACLA	6
	8735 Orion Avenue	10	HCIDLA	6
CASA SEVILLE/MEMORY PARK	8750 Memory Park Ave, N Hills, 91343-5319	52	LIHTC	6
	8852 Orion Avenue	10	HCIDLA	6
Willis Avenue Apartments	8904 Willis Ave., Los Angeles, CA 91402	41	TCAC	6
CEDROS RAYEN APARTMENTS	9009 Cedros Ave, Panorama City, 91402-1663	70	Section 8	6
	9129 Tobias Avenue	7	HCIDLA	6
WOODMAN NORDHOFF APARTMENTS	9135 Woodman Ave, Arleta, 91331-6406	65	Section 8	6
Panorama View Apartments	9222 Van Nuys Blvd., Panorama City, CA 91402-1437	86	TCAC	6
Tobias Terrace Apartments	9246 Tobias Avenue, Panorama City, CA 91402	55	TCAC	6
TOBIAS TERRACE APARTMENTS	9247 Van Nuys Blvd, Panorama City, 91402-1846	55	LIHTC	6
PANORAMA VIEW APARTMENTS	9248 Van Nuys Blvd, Panorama City, 91402-1416	89	FHA	6
	9261 N Wakefield Avenue	1	HCIDLA	6
Sylmar Apartments	9363-9373 Sylmar Avenue, Panorama City	32	HACLA	6
VILLAS LAS AMERICAS	9618 Van Nuys Blvd, Panorama City, 91402-1091	54	LIHTC	6
ASTURIAS SENIOR APARTMENTS	9628 Van Nuys Blvd, Panorama City, 91402-1047	68	LIHTC	6
CANTABRIA SENIOR APARTMENTS	9640 Van Nuys Blvd, Panorama City, 91402-6789	80	LIHTC	6
Willis Avenue Apartments	NOT LISTED	34	LADMH	6
Montecito Terraces	NOT LISTED	10	LADMH	6
SEPULVEDA APARTMENTS	10050 Sepulveda Blvd Apt 115, Mission Hills, 91345-2960	51	FHA	7
RAYEN PARK APARTMENTS	15233 Rayen St, N Hills, 91343-4458	84	Section 8	7
	15251 Sunburst Street	8	HCIDLA	7
PLUMMER VILLAGE	15450 Plummer St, N Hills, 91343-2141	74	Section 8	7
WOODLAND TERRACE	15532 Nordhoff St, N Hills, 91343-3263	30	LIHTC	7
DECRO NORDHOFF APARTMENTS	15543 Nordhoff St, N Hills, 91343-3247	38	LIHTC	7
	15543 Rayen Street	12	HCIDLA	7
COLUMBUS PERMANENT HOUSING	8900 Columbus Ave, N Hills, 91343	2	HOME	7
	8906 N Columbus Avenue	4	HCIDLA	7
OROZCO VILLAS	8920 Orion Ave, N Hills, 91343-4261	32	LIHTC	7
	8947-8955 N Orion Avenue	15	HCIDLA	7
ORION GARDENS APARTMENTS	8955 Orion Ave, N Hills, 91343-4310	31	LIHTC	7
VALLEY VIEW (NORTH HILLS)	9015 Orion Ave, N Hills, 91343-4296	20	LIHTC	7
MISSION CITY LIGHTS	9121 Sepulveda Blvd, N Hills, 91343-6968	36	LIHTC	7
	9205 Burnet Avenue	1	HCIDLA	7
The Crossings at N Hills	9311 Sepulveda Boulevard, Los Angeles, CA 91343-3303	37	TCAC	7
THE CROSSINGS AT N HILLS	9333 Sepulveda Blvd, N Hills, 91343	37	LIHTC	7
NEW HORIZONS III	15713 Parthenia St, Sepulveda, 91343-7606	6	Section 8	12
NEW HORIZONS II	15746 Parthenia St, Sepulveda, 91343-7610	6	Section 8	12

MISSION HILLS - PANORAMA CITY - NORTH HILLS

PROJECT NAME	PROJECT ADDRESS	UNITS	TYPE	COUNCIL DISTRICT
NEW HORIZONS I	15756 Parthenia St, Sepulveda, 91343-7609	6	Section 8	12
ND Sepulveda I	15852 Lassen St, Building 4, Los Angeles, CA 91343	72	TCAC	12
ND Sepulveda II	15852 Lassen St, Building 5, Los Angeles, CA 91343	75	TCAC	12
RAINBOW HOMES	15917 Chase St, N Hills, 91343-6305	12	Section 8	12
ND SEPULVEDA I	16000 Lassen St, N Hills, 91343-1685	72	LIHTC	12
HOMESTEAD	16020 Gresham St, N Hills, 91343-4838	6	Section 8	12
NEW OPPORTUNITIES FOR LIVING	16102 Acre St, Sepulveda, 91343-4824	12	Section 8	12
New Directions Sepulveda I	16111 Plummer Street, Bldg 4 North Hills, CA 91343	1	HCD	12
New Directions Sepulveda II	16111 Plummer Street, Bldg. 5 North Hills, CA 91343	1	HCD	12
VILLAGE CHOICE	16124 Tupper St, N Hills, 91343-3048	6	Section 8	12
WEST VALLEY TLC	8808 Woodley Ave, Sepulveda, 91343-4732	6	Section 8	12
VILLAGE AQUISITION II	9258 Hayvenhurst Ave, N Hills, 91343-3607	6	Section 8	12
ND SEPULVEDA II	9700 Woodley Ave, N Hills, 91343-1944	75	LIHTC	12

NORTH HOLLYWOOD - VALLEY VILLAGE

PROJECT NAME	PROJECT ADDRESS	UNITS	TYPE	COUNCIL DISTRICT
NOHO SENIOR ARTIST COLONY	10747 Magnolia Blvd, N Hollywood, 91601-4093	126	FHA	2
	11021 W McCormick Street	7	HCIDLA	2
NORTH HOLLYWOOD SR CITIZENS	11035 Magnolia Blvd, N Hollywood, 91601-3851	200	Section 8	2
	11049 McCormick Street	1	HCIDLA	2
	11136 W Chandler Street	28	HCIDLA	2
11218 Emelita St.	11218 Emelita Street, N Hollywood	3	HACLA	2
CASA LINDA II	11233 Hatteras St, N Hollywood, 91601-1249	3	Section 8	2
	11247 W Morrison Street	99	HCIDLA	2
LAS CASITAS I	11301 Hatteras St, N Hollywood, 91601-1294	6	Section 8	2
GOLDEN YEARS SR	11330 Otsego St, N Hollywood, 91601-3793	90	Section 8	2
	11336 W Martha Street	1	HCIDLA	2
CASA LINDA I	11425 Tiara St, N Hollywood, 91601-1124	3	Section 8	2
	11442 Emelita Street, N Hollywood	3	HACLA	2
11442 Emelita St.	11501 W Hatteras Street	1	HCIDLA	2
	11638 Riverside Drive	1	HCIDLA	2
	11657 Oxnard Street	20	HCIDLA	2
	11717-43 Hamlin Avenue	30	HCIDLA	2
HAMLIN ESTATES	11735 Hamlin St, N Hollywood, 91606-2858	30	Section 8	2
11736 Hart Street	11736 Hart Street, N Hollywood	1	HACLA	2
11737 Hart Street	11737 Hart Street, N Hollywood	3	HACLA	2
11740 Hart Street	11740 Hart Street, N Hollywood	2	HACLA	2
VANOWEN GARDENS	11754 Vanowen St, N Hollywood, 91605-6171	15	LIHTC	2
	11818 Vanowen St.	11818 Vanowen Street, N Hollywood	7	HACLA
	12021 W Kling Street	1	HCIDLA	2
VALLEY VILLAGE APARTMENTS	12111 Chandler Blvd, Valley Village, 91607-4356	188	LIHTC	2
NORTH HOLLYWOOD ACCESSIBLE APARTMENTS	12145 BURBANK BLVD, LOS ANGELES, 91607	12	Section 8	2
	12309 W Burbank Boulevard	1	HCIDLA	2
	12523 W Burbank Boulevard	1	HCIDLA	2
	12714 Vanowen Street	1	HCIDLA	2
COLONIA CORONA APARTMENTS	13036 Sherman Way, N Hollywood, 91605-4992	99	LIHTC	2
BARBARA ANN APARTMENTS	13131 Barbara Ann St, N Hollywood, 91605-4619	64	FHA	2
VINELAND AVENUE SENIOR HOUSING	4900 Vineland Ave, N Hollywood, 91601-6511	81	Section 8	2
	Denny Place and Willow Wood Apartments (Site B)	5104 Denny Avenue, N Hollywood, CA 91601		TCAC
	5218 & 5234 Harmony Avenue	70	HCIDLA	2
HARMONY GATE	5220 Harmony Ave, N Hollywood, 91601-5518	70	LIHTC	2
	5225 Cahuenga Boulevard	1	HCIDLA	2
	5225 N Blakeslee Avenue	1	HCIDLA	2
HARMONY GARDENS	5239 Harmony Ave, N Hollywood, 91601-5532	14	LIHTC	2
	5250 & 5324 N Denny Avenue	1	HCIDLA	2
	5250 Harmony Avenue	65	HCIDLA	2
	5261 N Satsuma Avenue	7	HCIDLA	2
	5315 N Bellingham Avenue	1	HCIDLA	2
	5315 N Harmony Avenue	17	HCIDLA	2
	5416 N Fair Avenue	115	HCIDLA	2
NoHo Senior Villas	5525 Klump Ave, Los Angeles, CA 91601	48	TCAC	2
GARDEN VILLAS	5530 Klump Ave, N Hollywood, 91601-2494	24	Section 8	2

NORTH HOLLYWOOD - VALLEY VILLAGE

PROJECT NAME	PROJECT ADDRESS	UNITS	TYPE	COUNCIL DISTRICT
NOHO SENIOR VILLAS	5539 Klump Ave, N Hollywood, 91601	48	LIHTC	2
DENNY PLACE & WILLOW WOOD APARTMENTS	5620 Denny Ave, N Hollywood, 91601-2102	36	LIHTC	2
CASA LINDA III	5654 Fulcher Ave, N Hollywood, 91601-1945	3	Section 8	2
	5711 N Elmer Avenue	16	HCIDLA	2
5737 Klump Ave.	5737 Klump Avenue, N Hollywood	3	HACLA	2
6114 Hazelhurst	6114 Hazelhurst Place, N Hollywood	7	HACLA	2
LANKERSHIM/87TH	6240 Lankershim Blvd, N Hollywood, 91606-5807	26	PH	2
	6246-6248 N Vineland Avenue	2	HCIDLA	2
6530 Vineland Ave.	6530 Vineland Avenue, N Hollywood	30	HACLA	2
6615 Lemp Ave.	6615 Lemp Avenue, N Hollywood	4	HACLA	2
PARK PLAZA W SENIOR APARTMENTS	6750 Whitsett Ave, N Hollywood, 91606-1394	198	FHA	2
PARK PLAZA SENIOR APARTMENTS	6755 Rhodes Ave, N Hollywood, 91606-1380	203	FHA	2
	6842 Gentry Avenue	3	HCIDLA	2
LAS CASITAS III	6845 Hinds Ave, N Hollywood, 91605-6068	8	Section 8	2
6900 Morella Ave.	6900 Morella Avenue, N Hollywood	2	HACLA	2
6910 Morella Ave.	6910 Morella Avenue, N Hollywood	5	HACLA	2
LAS CASITAS II	6923 Morella Ave, N Hollywood, 91605-6071	8	Section 8	2
6923 Simpson Ave.	6923 Simpson Avenue, N Hollywood	3	HACLA	2
SIMPSON VILLAS	6927 Simpson Ave, N Hollywood, 91605-6139	5	Section 8	2
	6938 N Laurel Canyon Boulevard	2	HCIDLA	2
	7140 Bellaire Avenue	6	HCIDLA	2
NoHo Senior Villas	NOT LISTED	30	LADMH	2
	4616 Cahuenga Boulevard	6	HCIDLA	4
	5316 Cahuenga Boulevard	1	HCIDLA	4

NORTHEAST LOS ANGELES

PROJECT NAME	PROJECT ADDRESS	UNITS	TYPE	COUNCIL DISTRICT
Taylor Yard Senior Housing	1231 N San Fernando Road, Los Angeles, CA, 90065	107	TCAC	1
TAYLOR YARD APARTMENTS	1311 N San Fernando Rd, Los Angeles, 90065-1296	67	LIHTC	1
RIO VISTA APARTMENTS	1515 N San Fernando Rd, Los Angeles, 90065-1297	86	LIHTC	1
Taylor Yard Apartments	1545 N San Fernando Road, Los Angeles, CA 90065	67	TCAC	1
SICHEL FAMILY APARTMENTS	1805 Sichel St, Los Angeles, 90031-1284	36	LIHTC	1
AMISTAD APARTMENTS	2037 Lincoln Park Ave, Los Angeles, 90031-2792	48	LIHTC	1
	219 E Avenue 31	1	HCIDLA	1
MISSION PLAZA	2218 Parkside Ave, Los Angeles, 90031-2935	132	Section 8	1
FLORES DEL VALLE APARTMENTS	222 N Avenue 23, Los Angeles, 90031	144	LIHTC	1
Flores Del Valle Apartments	225 N Avenue 25, Los Angeles, CA 90031	144	TCAC	1
	229 S Avenue 22	1	HCIDLA	1
TESORO DEL VALLE	2301 Humboldt St, Los Angeles, 90031-3493	119	LIHTC	1
SUBSIDIZED HOUSING CORPORATION 4	232 S Avenue 56, Los Angeles, 90042-4610	1	Section 8	1
HIGHLAND VILLAGE	245 N Avenue 50, Los Angeles, 90042-3905	89	LIHTC	1
AVENIDA TERRACE APARTMENTS	245 S Avenue 54, Highland Park, 90042-4563	8	LIHTC	1
Highland Village	24573 S Avenue 50, Los Angeles, CA 90042	89	TCAC	1
	247 S Avenue 50	89	HCIDLA	1
SYCAMORE PARK APARTMENTS	250 S Avenue 50, Los Angeles, 90042-4449	58	LIHTC	1
	2516 Eastlake Ave, Los Angeles, 90031-2713	5	HOME	1
	2529 Sichel Street	1	HCIDLA	1
Parque Vista Apartments	2581 E Chaucer Street, Los Angeles, CA 90065	41	TCAC	1
CASA GRIFFIN APARTMENTS	2669 Griffin Ave, Los Angeles, 90031-2349	40	Section 8	1
GLASSELL PARK COMMUNITY HOUSING	3000 Verdugo Rd, Los Angeles, 90065	49	LIHTC	1
HAPPY VALLEY VILLA	3035 Sierra St, Los Angeles, 90031-2144	12	Section 8	1
Lexington Apartments (LA Preservation III) (Site A)	3035 Sierra Street, Los Angeles, CA 90031	241	TCAC	1
Camino Al Oro	330 N Avenue 26, Los Angeles, CA 90031	100	TCAC	1
LINCOLN HEIGHTS APARTMENTS	3333 N Mission Rd, Los Angeles, 90031-3160	64	Section 8	1
MANITOU VISTAS I	3414 Manitou Ave, Los Angeles, 90031-2643	47	LIHTC	1
MARMION WAY APARTMENTS	3500 Marmion Way, Los Angeles, 90065	48	LIHTC	1
GLENALBYN APARTMENTS	4122 Glenalbyn Dr, Los Angeles, 90065-3150	58	FHA	1
TEAGUE TERRACE (AKA EAGLE VISTA)	4260 Eagle Rock Blvd, Los Angeles, 90065-4480	55	LIHTC	1
TRES LOMAS APARTMENTS	4343 Toland Way, Los Angeles, 90041-3455	45	Section 8	1
FIGUEROA GARDENS APARTMENTS	4550 N Figueroa St, Los Angeles, 90065-3042	71	Section 8	1
Harvard Glenmary (Site A)	4733 N Figueroa Street, Los Angeles, CA 90047	214	TCAC	1
Buchanan Street House	4902 Buchanan Street Los Angeles, CA 90042	1	HCD	1
Teague Terrace (formerly Eagle Rock)	NOT LISTED	5	LADMH	1
	3100 Fletcher Drive	84	HCIDLA	13
TELACU POINTE	3200 FLETCHER DR, LOS ANGELES, 90065	83	Section 8	13
	101 Bridewell Street	31	HCIDLA	14
HDR Fund II Apartments	111 S Avenue 63, Los Angeles, 90042-3625	39	Section 8	14
	1139-1145 W Colorado Boulevard	35	HCIDLA	14
	1462 N Playground Street	5	HCIDLA	14
	1536 Yosemite Dr, Los Angeles, 90041-2864	77	PBV	14
YOSEMITE APARTMENTS	1560 Yosemite Dr, Los Angeles, 90041-2856	100	FHA	14
	1615 Yosemite Drive	8	HCIDLA	14
Kosumosu Transitional Housing	1803 Campus Road Los Angeles, CA 90041	1	HCD	14
GLAD PROJECT	2222 Laverna Ave, Los Angeles, 90041-2660	14	Section 8	14
CRA: GREATER LA COUNCIL ON DEAFNESS	2235 Norwalk Ave, Los Angeles, 90041	7	HOME	14
Colorado East	2451 Colorado Boulevard, Los Angeles, CA 90041	40	TCAC	14
L A COLORADO TERRACE	2455 Colorado Blvd, Los Angeles, 90041-1170	70	FHA	14
HAPPY VALLEY CITY LIGHTS	2580 N Soto St, Los Angeles, 90032-1472	56	LIHTC	14
	3721 N Randolph Avenue	1	HCIDLA	14
MONTEREY TERRACE	3800 Monterey Rd, Los Angeles, 90032-1459	40	Section 8	14
MISSION VILLAGE TERRACE	4001 N Mission Rd, Los Angeles, 90032-2588	83	LIHTC	14
	4121 Eagle Rock Blvd, Los Angeles, 90065-4403	45	HOME	14
Rosa De Castilla Apartments	4208 E Huntington Drive South, Los Angeles, CA 90032	83	TCAC	14
RAMONA GARDENS	4418 Florizel St, Los Angeles, 90032-1401	596	PH	14
HUNTINGTON HACIENDA APARTMENTS	4648 Huntington Dr S, Los Angeles, 90032-1914	116	LIHTC	14
VISTA MONTEREY	4651 Huntington Dr N, Los Angeles, 90032-1983	47	LIHTC	14
	4862 Twining Street	1	HCIDLA	14
TELACU VISTAS	4900 Via Marisol, Los Angeles, 90042-5526	99	Section 8	14
CASA SERENA APARTMENTS	5017 Axtell St, Los Angeles, 90032-2262	29	Section 8	14
	5127 Huntington Drive	22	HCIDLA	14
Huntington Ridge Apartments	5161 Huntington Drive, Los Angeles	45	HACLA	14
	5243 Huntington Drive N	5	HCIDLA	14
	5247 E Huntington Drive N	1	HCIDLA	14
VILLA MARISOL	5301 Via Marisol, Los Angeles, 90042-4889	48	Section 8	14
	5311 E Huntington Dr N	3	HCIDLA	14
	5312 E Almont Street	11	HCIDLA	14
CUATRO VIENTOS	5331 Huntington Dr N, Los Angeles, 90032-1871	24	LIHTC	14
CHESTNUT VILLAGE	5675 York Blvd, Los Angeles, 90042-2550	3	LIHTC	14
PISGAH VILLAGE	6000 Echo St, Los Angeles, 90042-4226	46	LIHTC	14
	6026 E Echo Street	22	HCIDLA	14
Pisgah Village	6051 Hayes Avenue, Los Angeles, CA 90042	46	TCAC	14

NORTHRIDGE

PROJECT NAME	PROJECT ADDRESS	UNITS	TYPE	COUNCIL DISTRICT
	10020 Zelzah Avenue		8 HCIDLA	12
BALBOA PLACE APARTMENTS	16915 Napa St, Northridge, 91343-5641	31	LIHTC	12
PLUMMER PARK APARTMENTS	17051 Plummer St, Northridge, 91325-2540	40	Section 8	12
	17720 W Superior Street	4	HCIDLA	12
	18425 W Malden Street	1	HCIDLA	12
OSCAR HOUSE GROUP HOME	18509 San Fernando Mission Blvd, Northridge, 91326-2434	6	Section 8	12
ASHWOOD COURT	19201 Nordhoff St, Northridge, 91324-3685	72	LIHTC	12
	19236 Bryant Street	6	HCIDLA	12
DISCOVERING HORIZON	8903 Balboa Blvd, Northridge, 91325-2608	12	Section 8	12
WHITE OAK GROUP HOME	9205 White Oak Ave, Northridge, 91325-2335	6	Section 8	12
VISTA HOMES	9530 Donna Ave, Northridge, 91324-1815	12	Section 8	12
RIDGECROFT APARTMENTS	9555 Reseda Blvd, Northridge, 91324-2367	156	FHA	12
SOPHIA RIDGE APARTMENTS	9601 Reseda Blvd, Northridge, 91324-2319	45	LIHTC	12
NORTHRIDGE PARK	9628 Reseda Blvd, Northridge, 91324-2057	68	Section 8	12
	9730 Reseda Boulevard	44	HCIDLA	12
WHITE OAK-LASSEN APARTMENTS	9907 White Oak Ave, Northridge, 91325-4800	80	LIHTC	12
	9950 Zelzah Avenue	3	HCIDLA	12

PALMS - MAR VISTA - DEL REY

PROJECT NAME	PROJECT ADDRESS	UNITS	TYPE	COUNCIL DISTRICT
HELMS MANOR	3704 Military Ave, Los Angeles, 90034-7017	5	Section 8	5
PALMS MANOR	3740 Kelton Ave, Los Angeles, 90034-7124	5	Section 8	5
GREENFIELD MANOR	3753 Greenfield Ave, Los Angeles, 90034-7029	5	Section 8	5
HFL PALMS COURT	3819 Motor Ave, Culver City, 90232-6906	19	Section 8	5
	3839 Motor Avenue	4	HCIDLA	5
PATH VILLAS AT DEL REY (AKA COURTLEIGH VILLAS)	11734 Courtleigh Dr, Los Angeles, 90066-6308	22	LIHTC	11
	11825 S Courtleigh Drive	2	HCIDLA	11
MAR VISTA GARDENS	11910 1/2 Allin St, Culver City, 90230-5782	601	PH	11
DEL REY SQUARE SENIOR HOUSING	11976 Culver Blvd, Los Angeles, 90066-7441	123	LIHTC	11
	12739 Caswell Street	5	HCIDLA	11
REDWOOD VILLAGE	13150 Maxella Ave, Marina del Rey, 90292-6488	50	FHA	11
GATEWAY APARTMENTS	13366 Beach Ave, Marina Del Rey, 90292-5622	9	HOME	11
GATEWAY APARTMENTS	13368 BEACH AVE, LOS ANGELES, 90292	20	LIHTC	11
	13488 W Maxella Avenue	1	HCIDLA	11
WESTINGTON	1914 Walgrove Ave, Los Angeles, 90066-3032	12	Section 8	11
	2820 S Sawtelle Boulevard	3	HCIDLA	11
	3165 Sawtelle Boulevard	9	HCIDLA	11
	3845 Inglewood Boulevard	12	HCIDLA	11
	3855 Inglewood Boulevard	14	HCIDLA	11
	3927 Inglewood Boulevard	14	HCIDLA	11
GRANDVIEW TERRACE	3940 Grand View Blvd, Los Angeles, 90066-4559	190	Section 8	11
Vista Ballona	3960 S Grand View Boulevard, Los Angeles, CA 90066	49	TCAC	11
	3965 Inglewood Boulevard	12	HCIDLA	11
	3992 S Inglewood Boulevard	1	HCIDLA	11
	4115 Glencoe Avenue	3	HCIDLA	11
	4315 Inglewood Boulevard	14	HCIDLA	11
	4821 S Sepulveda Boulevard	4	HCIDLA	11
	5026 S Slauson Avenue	9	HCIDLA	11
	5535 Westlawn Avenue	61	HCIDLA	11
Villas at Del Rey	NOT LISTED	22	LADMH	11

RESEDA - WEST VAN NUYS

PROJECT NAME	PROJECT ADDRESS	UNITS	TYPE	COUNCIL DISTRICT
LA CORUNA SENIOR APARTMENTS	15301 Lanark St, Van Nuys, 91406-1432	86	LIHTC	6
	17442 W Sherman Way	2	HCIDLA	6
SHERMAN ARMS APARTMENTS	17760 Sherman Way, Reseda, 91335-3361	74	Section 8	3
	17837 Sherman Way	2	HCIDLA	3
SHERMAN WAY BILTMORE	17930 Sherman Way, Reseda, 91335-4732	67	Section 8	3
SHERMAN PARK APARTMENTS	17960 Sherman Way, Reseda, 91335-4722	134	Section 8	3
KITTRIDGE PARK VILLA	18303 Kittridge St, Reseda, 91335-6137	39	LIHTC	3
RIVERWALK AT RESEDA	18425 Kittridge St, Reseda, 91335-6232	76	LIHTC	3
RESEDA EAST	18450 Ingomar St, Reseda, 91335-2001	70	Section 8	12
SHERMAN VILLAGE APARTMENTS	18900 Sherman Way, Reseda, 91335-2603	72	LIHTC	3
	19119 Victory Boulevard	10	HCIDLA	3
	19131 Victory Boulevard	10	HCIDLA	3
	19143 Victory Boulevard	10	HCIDLA	3
	19155 Victory Boulevard	10	HCIDLA	3
MENORAH HOUSE	19206 Sherman Way, Reseda, 91335-3701	50	Section 8	3
	19207 Victory Boulevard	10	HCIDLA	3
WYANDOTTE APARTMENTS	19424 Wyandotte St, Reseda, 91335-3555	78	FHA	3
RESEDA PARK APARTMENTS	6505 Reseda Blvd, Reseda, 91335-6123	136	Section 8	3
KITTRIDGE GARDENS II	6540 Wilbur Ave, Reseda, 91335-5927	78	Section 8	3
FIESTA HOUSE SENIOR APARTMENTS	6639 Darby Ave, Reseda, 91335-0901	49	Section 8	3
KITTRIDGE GARDENS I	6640 Wilbur Ave, Reseda, 91335-5153	128	Section 8	3
	6645 Efiwanda Avenue	5	HCIDLA	3
	6727 Darby Avenue	19	HCIDLA	3
	6805 Louise Avenue	14	HCIDLA	6
	7135 N Wilbur Avenue	72	HCIDLA	3
Canby Woods	7238 Canby Ave., Los Angeles, CA 91335	97	TCAC	3
CANBY WOODS	7248 Canby Ave, Reseda, 91335	97	LIHTC	3
	7249 Baird Avenue	8	HCIDLA	3
VALVERDE	7600 Vanalden Ave, Reseda, 91335-1752	12	Section 8	3
RESEDA MANOR	7725 Reseda Blvd, Reseda, 91335-2864	40	Section 8	3
VISTA DEL SOL	7843 Encino Ave, Northridge, 91325-4335	6	Section 8	12
NEW VISIONS	7927 Lindley Ave, Reseda, 91335-2122	12	Section 8	12
TLC HOMES I	7937 Lindley Ave, Reseda, 91335-2122	12	Section 202	12
RESEDA VILLAGE	7939 Reseda Blvd, Reseda, 91335-1969	42	LIHTC	12
Coral Wood Court Apartments	8025 Reseda Blvd., Reseda, CA 91335	105	TCAC	12
CORAL WOOD COURT APARTMENTS	8039 Reseda Blvd, Reseda, 91335-1373	106	FHA	12
ANDALUCIA SENIOR APARTMENTS	8101 Sepulveda Blvd, Panorama City, 91402-4304	93	LIHTC	6

SAN PEDRO

PROJECT NAME	PROJECT ADDRESS	UNITS	TYPE	COUNCIL DISTRICT
RANCHO SAN PEDRO	100 N Centre St, San Pedro, 90731	478	PH	15
SAN PEDRO NEW HOPE COURTYARD	1124 S Palos Verdes St, San Pedro, 90731-4398	11	PBV	15
CALIFORNIA HOTEL (SAN PEDRO)	1134 S Pacific Ave, San Pedro, 90731	39	LIHTC	15
	1134-1146 S Pacific Avenue	40	HCIDLA	15
Park Western Apartments	1301 W Park Western Drive, Los Angeles, CA 90732	214	TCAC	15
	1303 S Leland Street	1	HCIDLA	15
PARK WESTERN APARTMENTS	1327 W Park Western Dr, San Pedro, 90732-2259	104	Section 8	15
TOBERMAN VILLAGE	142 W Santa Cruz St, San Pedro, 90731-2207	48	LIHTC	15
SANTA CRUZ TERRACE	201 N Beacon St, San Pedro, 90731-2273	47	LIHTC	15
TOBERMAN VILLAGE	201 N PALOS VERDES ST, LOS ANGELES, 90731	24	HOME	15
	221 W 11th Street	2	HCIDLA	15
222 S Cabrillo (Harbor Riviera)	222 S Cabrillo Street, San Pedro	21	HACLA	15
PACIFIC AVENUE ARTS COLONY	303 N Pacific Ave, San Pedro, 90731-2017	48	LIHTC	15
	323-360 W 3rd Street	46	HCIDLA	15
HARBOR TOWER	340 S Mesa St, San Pedro, 90731-2637	178	Section 8	15
VERDES DEL ORIENTE	360 W 3rd St, San Pedro, 90731-2742	113	Section 8	15

SHERMAN OAKS - STUDIO CITY - TOLUCA LAKE - CAHUENGA PASS

PROJECT NAME	PROJECT ADDRESS	UNITS	TYPE	COUNCIL DISTRICT
	11115 W Aqua Vista Street	2	HCIDLA	2
WOODBIDGE PARK APARTMENTS	11220 Moorpark St, N Hollywood, 91602-2647	31	LIHTC	2
	11805 W Laurelwood Drive	2	HCIDLA	2
	12012 Valleyheart Drive	1	HCIDLA	2
	4211 Laurel Canyon Boulevard	4	HCIDLA	2
	10620 W Whipple Street	1	HCIDLA	4
	10711 Woodbridge Street	6	HCIDLA	4
	13535 Moorpark Street	1	HCIDLA	4
	13558 Moorpark Street	2	HCIDLA	4
NEW YORKER APARTMENTS	13951 Moorpark St, Sherman Oaks, 91423-3453	8	LIHTC	4
	14327 Dickens Street	1	HCIDLA	4
	14446 Dickens Street	1	HCIDLA	4
DICKENS SENIOR HOUSING	14559 Dickens St, Sherman Oaks, 91403	82	Section 8	4
	14567 Dickens Street	82	HCIDLA	4
	14646 Dickens Street	5	HCIDLA	4
DICKENS COURT	14955 Dickens St, Sherman Oaks, 91403-3461	18	FHA	4
NOBLE SENIOR HOUSING	15100 Moorpark St, Sherman Oaks, 91403-5472	84	LIHTC	4
	15270 W Sutton Street	1	HCIDLA	4
	4300 Beverly Glen Boulevard	10	HCIDLA	4
	4320 Mammoth Avenue	4	HCIDLA	4
4334-4346 MATILJA APARTMENTS	4334 Matilija Ave, Sherman Oaks, 91423-3660	11	LIHTC	4
	4438 Vesper Avenue	1	HCIDLA	4
	4462 N Woodman Avenue	1	HCIDLA	4
WILLS PARK SOUTH	4553 Willis Ave, Sherman Oaks, 91403-2791	21	FHA	4
WILLS PARK WEST	4573 Willis Ave, Sherman Oaks, 91403-2799	22	FHA	4
	4601 Fulton Avenue	1	HCIDLA	4
	4607 Willis Avenue	7	HCIDLA	4
VISTA DEL MONTE APARTMENTS	4621 Vista del Monte Ave, Sherman Oaks, 91403-2985	6	LIHTC	4
	4660 N Kester Avenue	1	HCIDLA	4
NATICK PARK	4701 Natick Ave, Sherman Oaks, 91403-2742	122	FHA	4

SILVER LAKE - ECHO PARK - ELYSIAN VALLEY

PROJECT NAME	PROJECT ADDRESS	UNITS	TYPE	COUNCIL DISTRICT
WATERLOO HEIGHTS APARTMENTS	1011 Waterloo St, Los Angeles, 90026-3087	17	Section 8	13
	1216 Innes Avenue	1	HCIDLA	1
TINNES HEIGHTS APARTMENTS	1245 Innes Ave, Los Angeles, 90026-1798	18	LIHTC	1
FIGUEROA PLACE	1320 W Sunset Blvd, Los Angeles, 90026-3991	32	LIHTC	1
ELYSIAN CITY LIGHTS	1370 Allison Ave, Los Angeles, 90026-4496	20	LIHTC	1
TEMPLE VILLAS	1417 W Temple St, Los Angeles, 90026	51	LIHTC	1
Temple Villas	1421 W Temple Street, Los Angeles, CA 90026	51	TCAC	1
CORONADO VILLAS	1632 N Coronado St, Los Angeles, 90026	5	Section 8	13
Coronado Villas	1640 N Coronado Street, Los Angeles	5	HACLA	13
SUNSET APARTMENTS	1711 Park Ave, Los Angeles, 90026-3261	81	Section 8	13
ECHO PARK SENIOR HOUSING	1727 Morton Ave, Los Angeles, 90026-2697	40	Section 8	13
ALVARADO GARDENS	1800 N Alvarado St, Los Angeles, 90026-1745	48	Section 8	13
THE MEDITERRANEAN	1800 W Sunset Blvd, Los Angeles, 90026-3227	24	NHPD	13
ALLESANDRO STREET APARTMENTS	1934 Allesandro St, Los Angeles, 90039-3984	17	Section 8	13
	2006 W Sunset Boulevard	3	HCIDLA	13
SUNSET CITY LIGHTS	2014 W Sunset Blvd, Los Angeles, 90026	12	LIHTC	13
CLINTON FAMILY APARTMENTS - LOS ANGELES	2114 Clinton St, Los Angeles, 90026-4543	35	LIHTC	13
	2114-2126 W Clinton Street	35	HCIDLA	13
SILVER LAKE NEW HOPE COURTYARD APARTMENTS	2301 Brier Ave, Los Angeles, 90039-3271	14	Section 8	13
ALEGRIA	2737 W Sunset Blvd, Los Angeles, 90026-2181	44	LIHTC	13
HDR PORTFOLIOS	2747 Newell St, Los Angeles, 90039-3815	118	LIHTC	13
2927 Partridge Ave.	2927 Partridge Avenue, Los Angeles	5	HACLA	13
	3505 Bellevue Avenue	1	HCIDLA	13
CASA RAMPART APARTMENTS	401 S Rampart Blvd, Los Angeles, 90057-1717	67	LIHTC	13
BURLINGTON FAMILY APARTMENTS	409 N Burlington Ave, Los Angeles, 90026-4944	18	NHPD	13
	417 N Bonnie Brae Street	44	HCIDLA	13
	419 N Mountainview Avenue	21	HCIDLA	13
LAGUNA SENIOR APARTMENTS	4201 W Sunset Blvd, Los Angeles, 90029-2149	63	LIHTC	13
CASANOVA GARDENS	433 Casanova St, Los Angeles, 90012-1257	27	LIHTC	1
CASANOVA GARDENS	433 Casanova St, Los Angeles, 90012-1257	27	LIHTC	1
GATEWAYS SRO HOUSING	444 N Hoover St, Los Angeles, 90004-2391	29	LIHTC	13
BENTON GREEN APARTMENTS	528 N Benton Way, Los Angeles, 90026-3873	37	LIHTC	13
Laveta Terrace	668 Lavetta Terrace, Los Angeles	45	HACLA	1
IMOGENE HOUSING	716 Imogen Ave, Los Angeles, 90026-3582	16	Section 8	13
	718 - 718 1/4 Amador Street	2	HCIDLA	1
744 N Tularosa Drive	744 N Tularosa Drive, Los Angeles	7	HACLA	13
LA78 (Site A)	831 Lucile Avenue, Los Angeles, CA 90026	78	TCAC	13
VENDOME PALMS APARTMENTS	975 N Vendome St, Los Angeles, 90026-2860	35	LIHTC	13
Ingram Preservation Portfolio	Lake Street, 2nd Street, La Salle Avenue, St. Andrews Los Angeles	1	HCD	13

SOUTH LOS ANGELES

PROJECT NAME	PROJECT ADDRESS	UNITS	TYPE	COUNCIL DISTRICT
	1010 W Jefferson Blvd Ste 1, Los Angeles, 90089-0251	20 HOME		9
VERMONT CITY LIGHTS APARTMENTS	1011 W 42nd Pl, Los Angeles, 90037	25 HOME		9
	1015 W 39th Street	14 HCIDLA		8
P & P HOME FOR THE ELDERLY	1030 W 85th St, Los Angeles, 90044-3466	106 LIHTC		8
LA PRO II APARTMENTS	10311 S Western Ave, Los Angeles, 90047-4290	119 LIHTC		8
T035 W 39TH ST APARTMENTS	1035 W 39th St, Los Angeles, 90037-1592	5 Section 8		8
	1038 S Ardmore Street	4 HCIDLA		9
HDR I & II Portfolio (Site A)	1040 W 43rd St., Los Angeles, CA 900370000	118 TCAC		9
Two Worlds Apartments (Site G)	1048 1/2 W 42nd St., Los Angeles, CA 90037	TCAC		9
	1051 W 42nd Place	8 HCIDLA		9
	1057 W 42nd Place	8 HCIDLA		9
39TH PLACE APARTMENTS	1075 W 39th Pl, Los Angeles, 90037-1559	12 Section 8		8
Rolland Curtis East	1077 W 38th St., Los Angeles, CA 90037	69 TCAC		8
Rolland Curtis West	1077 W 38th Street, Los Angeles, CA 90037	69 TCAC		8
TRI-CITY APARTMENTS	1084 W 30th St, Los Angeles, 90007	17 HOME		9
Leeward Apartments (Site B)	10915 S Figueroa St., Los Angeles, CA 90061	TCAC		8
	1101 W Martin Luther King Jr Blvd, Los Angeles, 90037-4401	24 PBV		8
HOLIDAY 101 A	1102 W 41st Pl, Los Angeles, 90037-1838	71 Section 8		9
BROWNING APARTMENTS	1104 Browning Blvd, Los Angeles, 90037-1662	5 Section 8		8
King 1101	1107 Martin Luther King, Jr. Blvd, Los Angeles, CA 90037	25 TCAC		8
BILLY G MILLS MANOR	1115 W 37th Pl, Los Angeles, 90007-4276	102 Section 8		8
	1122 W 37th Drive	3 HCIDLA		8
PRESERVATION I	1156 W Adams Blvd, Los Angeles, 90007-2374	87 LIHTC		9
Ward Villas	1177 W Adams Blvd., Los Angeles, CA 90007	120 TCAC		8
ALAMEDA TERRACE	11917 S Figueroa St, Los Angeles, 90061-1413	33 LIHTC		15
	1200-1270 Jefferson Boulevard	46 HCIDLA		8
Curtis Johnson Apartments (Site A)	1213 W 39th Street, Los Angeles, CA 90037	48 TCAC		8
UNIVERSITY PARK APARTMENTS	1221 W 29th St, Los Angeles, 90007-3199	19 LIHTC		9
	1225 W 36th Street	10 HCIDLA		8
	1225 W 39th Place	7 HCIDLA		8
	1243 W 24th Street	7 HCIDLA		8
	1246 W 30th Street	35 HCIDLA		9
UNIVERSITY GARDENS APARTMENTS	1250 W Jefferson Blvd, Los Angeles, 90007-2924	113 Section 8		8
Windward Apartments (Site C)	1253 W 39th St., Los Angeles, CA 90037	TCAC		8
JEFFERSON VILLAS	1286 W Jefferson Blvd, Los Angeles, 90007	5 Section 8		8
PICO GRAMERCY FAMILY HOUSING	1303 S Gramercy Pl, Los Angeles, 90019-4607	49 HOME		10
CASA SHALOM	1308 S New Hampshire Ave, Los Angeles, 90006-4555	29 LIHTC		1
T330 W 57th St.	1330 W 57th Street, Los Angeles	7 HACLA		9
	1341 W 37th Place	5 HCIDLA		8
	1371 W Vernon Avenue	5 HCIDLA		9
Professional Housing & Development Apts (Site B)	1400 S Kenmore Ave, Los Angeles, CA 90006	TCAC		1
	1407 W 60th Place	3 HCIDLA		8
	1413 1/2 W 58th Place	1 HCIDLA		8
	1418-1420 W 55th Street	2 HCIDLA		8
JEWEL TERRACES	1420 W 27th St, Los Angeles, 90007-2171	32 Section 8		8
MANHATTAN GARDENS	1424 S Manhattan Pl, Los Angeles, 90019-4703	5 Section 8		10
Boyle Apartments & Jewel Terrace Apartments - (Site C)	1460 W 27th St, Los Angeles, CA 90007	TCAC		8
Dana Street Apartments	1461 Dana Street, Los Angeles	10 HACLA		8
	1500 N Western Avenue	56 HCIDLA		10
WEST ADAMS APTS/ESPERANZA HOUSING COMM C	1501 W Adams Blvd, Los Angeles, 90007-1567	1 HOME		8
NEW HAMPSHIRE APARTMENTS	1509 S New Hampshire Ave, Los Angeles, 90006-4557	6 Section 8		1
WILLS MANOR	1510 W 27th St, Los Angeles, 90007-2143	7 Section 8		8
ST ANDREWS ARMS	1511 S St Andrews Pl, Los Angeles, 90019-4851	44 LIHTC		10
Windward Apartments (Site L)	1514 W 20th St., Los Angeles, CA 90007	TCAC		1
	1525 S St Andrews Place	14 HCIDLA		10
LA VILLA HERMOSA	1530 W Jefferson Blvd, Los Angeles, 90018-3970	59 Section 8		8
	1531 - 1541 W Adams	3 HCIDLA		8
	1551 W 24th Street	8 HCIDLA		8
Santos Plaza Apartments (Site A)	1608 W 38th Place, Los Angeles, CA 90062	36 TCAC		8
	1614 W 39th Street	2 HCIDLA		8
JEFFERSON TOWNHOMES	1693 W Jefferson Blvd, Los Angeles, 90018-3973	64 LIHTC		8
	1718 & 1720 W 84th Street	2 HCIDLA		8
Adams Senior Gardens (Site B)	1732 W 24th Street, Los Angeles, CA 90018	TCAC		8
HDR I & II Portfolio (Site B)	1733 W 58th St., Los Angeles, CA 90062	TCAC		8
Jefferson Townhomes / Cunningham Village (Site B)	1741 W Jefferson Blvd, Los Angeles, CA, 90018	TCAC		8

SOUTH LOS ANGELES

PROJECT NAME	PROJECT ADDRESS	UNITS	TYPE	COUNCIL DISTRICT
WESTERN GARDENS	1742 W 84th Pl, Los Angeles, 90047-3065	35	Section 8	8
Professional Housing & Development Apts (Site D)	1745 W 20th St, Los Angeles, CA 90006		TCAC	1
MOREHOUSE APARTMENTS	1750 W Martin Luther King Jr Blvd, Los Angeles, 90062-1536	41	LIHTC	8
ADAMS SENIOR GARDENS	1755 W Adams Blvd, Los Angeles, 90018-2760	36	LIHTC	8
	1758 W 49th Street	7	HCIDLA	8
LIME HOUSE	1800 W Martin Luther King Jr Blvd, Los Angeles, 90062-1577	33	Section 8	8
	1800-1860 W Martin Luther King Jr Boulevard	33	HCIDLA	8
ADAMS-CONGRESS APARTMENTS	1801 W Adams Blvd, Los Angeles, 90018-2705	46	LIHTC	8
VAN NESS TERRACE	1809 S Van Ness Ave, Los Angeles, 90019-6257	12	Section 8	10
Professional Housing & Development Apts (Site E)	1810 S Magnolia Ave, Los Angeles, CA 90006		TCAC	1
WESTSIDE APARTMENTS	1811 W 36th Pl, Los Angeles, 90018-4403	59	Section 8	8
Robert Farrell & Western Gardens Apartments (Site A)	1818 W 71st Street, Los Angeles, CA 90047	70	TCAC	8
	1820 S Menlo Avenue	3	HCIDLA	1
	1835 W 25th Street	7	HCIDLA	8
VILLA ST ANDREWS	1840 S St Andrews Pl, Los Angeles, 90019-6456	13	Section 8	10
Gramercy Place Apartments	1849 S Gramercy Pl., Los Angeles, CA 90018	62	TCAC	10
OXFORD PARK	1920 S Oxford Ave, Los Angeles, 90018-1549	108	Section 8	10
ADAMS SENIOR HOUSING	1921 W ADAMS BLVD, LOS ANGELES, 90018	74	Section 8	8
	1925 W Adams	74	HCIDLA	8
MF-DEV ERWIN SENIOR ESTATES 3950 DIXIE	1928 S Harvard Blvd, Los Angeles, 90018-1662	9	HOME	10
	1935 La Salle Avenue	14	HCIDLA	10
HARVARD GARDENS	1938 S Harvard Blvd, Los Angeles, 90018	35	Section 8	10
FAME W 25TH STREET	1940 W 25th St, Los Angeles, 90018-2181	12	LIHTC	8
CASA DE WOODS	1951 W 22nd St, Los Angeles, 90018-1660	20	Section 8	8
AMISTAD	1953 Estrella Ave, Los Angeles, 90007-1378	23	LIHTC	1
	1979 Estrella Avenue	11	HCIDLA	1
Norwood Learning Village	2003 Oak Street, Los Angeles, CA 90007	28	TCAC	1
ST ANDREWS GARDENS	2062 W Adams Blvd, Los Angeles, 90018-2054	175	Section 8	10
	2117-2119 W 54th Street	22	HCIDLA	8
DUDLEY OAKS	2119 Oak St, Los Angeles, 90007-1912	20	Section 8	1
LA HACIENDA I	2126 Cambridge St, Los Angeles, 90006-4209	14	Section 8	10
Windward Apartments (Site K)	2131 S Hoover, Los Angeles, CA 90007		TCAC	8
SENDEROS	2141 Estrella Ave, Los Angeles, 90007-2055	12	LIHTC	1
EUGENE THOMAS MANOR	2208 S Western Ave, Los Angeles, 90018-1360	37	LIHTC	8
Windward Apartments (Site F)	2210 La Salle St., Los Angeles, CA 90018		TCAC	8
EUGENE THOMAS MANOR	2226 S Western Ave, Los Angeles, 90018-1301	9	HOME	8
FAME Northeast Apartments	2232 S Harvard Blvd, Los Angeles, CA 90018	1	HCD	8
	2263 Adams Boulevard	8	HCIDLA	10
HDR I & II Portfolio (Site C)	2375 Scarff St., Los Angeles, CA 90007		TCAC	1
FAME ARMS	2420 S Western Ave, Los Angeles, 90018-2650	39	Section 8	8
	2455 S St Andrews Pl, Los Angeles, 90018-2001	191	PBV	10
	2521 - 2525 S Juliet	1	HCIDLA	8
Lexington Apartments (LA Preservation III) (Site F)	2521 S Juliet Street, Los Angeles, CA 90007		TCAC	8
Casa de Rosas	2600 Hoover Blvd., Los Angeles, CA 90007	36	TCAC	9
TM CHAMBERS MANORS	2620 Menlo Ave, Los Angeles, 90007-6901	18	LIHTC	8
QUEEN APARTMENTS	2620 Orchard Ave, Los Angeles, 90007-2371	96	Section 8	9
LOS ANGELES GARDENS	2624 S Harvard Blvd, Los Angeles, 90018-3556	101	Section 8	8
	2626 S Manhattan Place	10	HCIDLA	10
ACCESSIBLE APARTMENTS NO 1-LOS ANGELES	2628 Brighton Ave, Los Angeles, 90018-2752	12	Section 8	8
NORMANDIE VILLAS	2633 S Normandie Ave, Los Angeles, 90007-2174	25	Section 8	8
	2646 S Manhattan Place	5	HCIDLA	10
	2647 Halldale Avenue	12	HCIDLA	8
HDR FUND 1 APARTMENTS	2714 Orchard Ave, Los Angeles, 90007-2355	115	Section 8	9
VAN BUREN APARTMENTS	2723 Van Buren Pl, Los Angeles, 90007-2166	176	FHA	8
BUDLONG AVENUE APARTMENTS	2727 S Budlong Ave, Los Angeles, 90007-2170	11	LIHTC	8
Windward Apartments (Site G)	2730 S Normandie, Los Angeles, CA 90007		TCAC	8
	2750 S Kenwood Avenue/1535 W 28th Street	1	HCIDLA	8
MIDWILSHIRE APARTMENTS	2826 S La Salle Ave, Los Angeles, 90018-3184	67	Section 8	8
Boyle Apartments & Jewel Terrace Apartments - (Site D)	2950 Van Buren Place, Los Angeles, CA 90007		TCAC	8
Jefferson Park Terrace	3001 S Western Avenue, Los Angeles, CA 90018	59	TCAC	10
PRESERVATION II	3012 Halldale Ave, Los Angeles, 90018-3181	41	Section 8	8
JEFFERSON PARK TERRACE	3023 S Western Ave, Los Angeles, 90018-3458	59	LIHTC	10
JESSIE L TERRY MANOR	3100 S Vermont Ave, Los Angeles, 90007-3044	167	LIHTC	9
PACE VILLA	3601 S Catalina St, Los Angeles, 90007-3943	16	Section 8	8
Metro @ Western	3651 S Western Avenue, Los Angeles, CA 90018	32	TCAC	8

SOUTH LOS ANGELES

PROJECT NAME	PROJECT ADDRESS	UNITS	TYPE	COUNCIL DISTRICT
	3671 S Western Ave, Los Angeles, 90018-3886	15 PBV		8
WISCONSIN III APARTMENTS	3790 Wisconsin St, Los Angeles, 90007-4235	25 LIHTC		8
HENDERSON HOMES	3804 Wisconsin St, Los Angeles, 90037-1173	11 LIHTC		8
	3827 S Wisconsin Street	4 HCIDLA		8
SANTOS PLAZA APARTMENTS	3837 S Western Ave, Los Angeles, 90062-1295	36 LIHTC		8
	3839 Wisconsin Street	8 HCIDLA		8
ROBINSON VILLA	3845 Wisconsin St, Los Angeles, 90037-1174	12 LIHTC		8
Windward Apartments (Site E)	3881 Denker St., Los Angeles, CA 90062	TCAC		8
39 W APARTMENTS	3885 S Western Ave, Los Angeles, 90062-1121	34 LIHTC		8
VERMONT SENIORS	3901 S Vermont Ave, Los Angeles, 90037-1998	138 Section 8		8
LA Pro II Apartments (Site B)	3909 Denker, Los Angeles, CA 90062	TCAC		8
	3918 - 3934 3/4 La Salle	3 HCIDLA		8
West "A" Homes	4056 S Vermont Avenue, Los Angeles, CA 900370000	43 TCAC		9
STOVALL TERRACE APARTMENTS	4075 S Figueroa St, Los Angeles, 90037-2055	97 FHA		9
West Angeles Homes	4080 S Vermont Ave., Los Angeles, CA 90037	43 TCAC		9
West A Homes	4100 Vermont Ave, Los Angeles, 90037-1934	43 LIHTC		9
Two Worlds Apartments (Site F)	4200 Kansas Ave., Los Angeles, CA 90037	TCAC		9
VERMONT CITY LIGHTS	4215 S Vermont Ave, Los Angeles, 90037-2492	58 LIHTC		9
	441 W 78th Street	1 HCIDLA		8
CARTER HOUSE	449 W 78th St, Los Angeles, 90003-2773	20 Section 8		8
MIJA TOWNHOMES	4501 S Figueroa St, Los Angeles, 90037-4540	20 LIHTC		9
Two Worlds Apartments (Site B)	4807 S Gramercy Place, Los Angeles, CA 90062	TCAC		8
VERMONT AVENUE APARTMENTS	4915 S Vermont Ave, Los Angeles, 90037-4477	48 LIHTC		9
Vermont Avenue Apartments	4925 S Vermont Ave., Los Angeles, CA 90037	48 TCAC		9
Watts/Athens Preservation XVII (Site A)	503 W 70th Street, Los Angeles, CA 90044	100 TCAC		8
MIRAGE TOWN HOMES	5221 S WERN AVE, LOS ANGELES, 90062	20 LIHTC		8
MIDTOWN MANOR	528 W 50th St, Los Angeles, 90037-3366	32 Section 8		9
LA Pro II Apartments (Site A)	5311 S Ruthelen St., Los Angeles, CA 90062	119 TCAC		8
STOVALL VILLA	535 W 41st St, Los Angeles, 90037-4487	31 Section 8		9
	538 602 & 717 W 81st Street	6 HCIDLA		8
MIMMIM TOWN HOMES	5417 S Figueroa St, Los Angeles, 90037-4460	20 LIHTC		9
Western Avenue Apartments	5501 S Western Ave, Los Angeles, CA 90062	32 TCAC		8
FIGUEROA SENIOR HOUSING	5503 S Figueroa St, Los Angeles, 90037-4069	66 HOME		9
E VICTOR VILLA	555 W 92nd St, Los Angeles, 90044-5654	45 LIHTC		8
563 W 92nd St.	563 W 92nd Street, Los Angeles	9 HACLA		8
Premier Apartments - (Site C)	581 W 92nd Street, Los Angeles, CA 90044	TCAC		8
GILBERT LINDSAY APARTMENTS	601 W 40th Pl, Los Angeles, 90037-2059	137 FHA		9
	601-641 W 40th Place	135 HCIDLA		9
	602 W 81st Street	5 HCIDLA		8
AMISTAD PLAZA	6050 S Western Ave, Los Angeles, 90047-1464	55 LIHTC		8
	608 & 610 W 61st Street	3 HCIDLA		9
	616 W 81st Street	12 HCIDLA		8
	6202-6224 S Hoover Street	38 HCIDLA		9
SHERIDAN W VILLA	621 W 81st St, Los Angeles, 90044-5941	35 Section 8		8
HOOVER SENIORS	6212 S Hoover St, Los Angeles, 90044-5480	38 HOME		9
	623 W 92nd Street	5 HCIDLA		8
NORMANDIE SENIOR HOUSING	6301 S Normandie Ave, Los Angeles, 90044-2699	75 LIHTC		8
PRESERVATION III	6427 S Hoover St, Los Angeles, 90044-5355	44 LIHTC		8
EPWORTH APARTMENTS	6525 S Normandie Ave, Los Angeles, 90044-2662	19 LIHTC		8
	674 W 61st Street	1 HCIDLA		9
Sonya Gardens	6926 Hoover Street Los Angeles, CA 90044	1 HCD		8
	6926-6940 S Hoover Street	11 HCIDLA		8
TURNER APARTMENTS	7000 S Hoover St, Los Angeles, 90044-5260	31 Section 8		8
PROGRESSIVE HOME ELDERLY	7010 Denver Ave, Los Angeles, 90044-6269	111 Section 8		8
NELD N APARTMENTS	710 W 30th St, Los Angeles, 90007-3757	83 Section 8		9
80TH STREET APARTMENTS	710 W 80th St, Los Angeles, 90044-5945	16 Section 8		8
WATTS-ATHENS	717 W 81st St, Los Angeles, 90044-5969	67 Section 8		8
Washington View Apartments	720 W Washington Blvd., Los Angeles, CA 90015	121 TCAC		1
Curtis Johnson Apartments	727 W 47th Street, Los Angeles, CA 90037	47 TCAC		9
97TH ST TOWNHOMES	731 W 97th St, Los Angeles, 90044-4609	5 Section 8		8
The Pointe on Vermont	7600 S Vermont Ave, Los Angeles, CA 90044	49 TCAC		8
FIGUEROA SENIOR HOUSING	7621 S Figueroa St, Los Angeles, 90003-1783	34 LIHTC		8
CASA FIGUEROA APARTMENTS	7800 S Figueroa St, Los Angeles, 90003-2742	48 LIHTC		8
ETHEL ARNOLD BRADLEY GDN	7850 S Normandie Ave, Los Angeles, 90044-2373	81 FHA		8
ALEGRIA APARTMENTS	801 W 23rd St, Los Angeles, 90007-2056	14 LIHTC		1

SOUTH LOS ANGELES

PROJECT NAME	PROJECT ADDRESS	UNITS	TYPE	COUNCIL DISTRICT
	801 W 40th Place	7	HCIDLA	9
TWO WORLDS ONE APARTMENTS	809 W 23rd St, Los Angeles, 90007-2057	96	Section 8	1
SHAHEEN/SHEHAB	8209 S Broadway, Los Angeles, 90003-2868	10	LIHTC	9
HAVEN 502	825 W Adams Blvd, Los Angeles, 90007-2565	102	Section 8	1
MARTHA BRYANT MANOR	8300 S Hoover St, Los Angeles, 90044-4945	76	LIHTC	8
	831 W 41st Street	2	HCIDLA	9
MENLO PARK	831 W 70th St, Los Angeles, 90044-5156	48	LIHTC	8
	8319 S Broadway	25	HCIDLA	9
	833 1/2 W 41st Street	48	HCIDLA	9
	851-853 W 81st Street	42	HCIDLA	8
Curtis Johnson Apartments (Site D)	860 W 42nd Place, Los Angeles, CA 90037		TCAC	9
SONYA GARDENS	8621 Denver Ave, Los Angeles, 90044-5751	60	Section 8	8
	8640 Denver Ave, Los Angeles, 90044-5766	93	HOME	8
	866 W 42nd Place	4	HCIDLA	9
HARVARD GLENMARY	8711 S Harvard Blvd, Los Angeles, 90047-3351	214	LIHTC	8
88th & Vermont	8740 S Vermont Ave., Los Angeles, CA 90044	60	TCAC	8
CURTIS JOHNSON APARTMENTS	897 W Vernon Ave, Los Angeles, 90037-3037	48	Section 8	9
	903 W Vernon Avenue	7	HCIDLA	9
Florence Morehouse - (Florence Avenue Villa Site A)	910 W Florence Avenue, Los Angeles, CA 90044	59	TCAC	8
PLAZA VERMONT	939 W Gage Ave, Los Angeles, 90044	79	LIHTC	9
THE PARK PLAZA	960 W 62nd Pl, Los Angeles, 90044-5474	78	LIHTC	9
Premier Apartments - (Site A)	961 W 43rd Street, Los Angeles, CA 90037	116	TCAC	9
CRCO Apartments	NOT LISTED	10	LADMH	8
Epworth Apartments	NOT LISTED	19	LADMH	8
2375 Washington	NOT LISTED	10	LADMH	10

SOUTHEAST LOS ANGELES

PROJECT NAME	PROJECT ADDRESS	UNITS	TYPE	COUNCIL DISTRICT
MILAN TOWN HOMES	10006 S Broadway, Los Angeles, 90003-5500	15	LIHTC	8
	10201 S Broadway	4	HCIDLA	8
	10202/10206/10210 S Broadway	7	HCIDLA	8
	10207 S Broadway	4	HCIDLA	8
FIGUEROA OAKS	10210 S Figueroa St, Los Angeles, 90003-4458	31	LIHTC	8
	10213 S Broadway	4	HCIDLA	8
WATTS/ATHENS PRESERVATION XVII	10217 S Broadway, Los Angeles, 90003-4660	100	LIHTC	8
	10223 S Broadway	4	HCIDLA	8
Imani Fe E & West	10345 S Central Avenue, Los Angeles, CA 90002	90	TCAC	8
	10510 S Avalon	3	HCIDLA	8
	105-111 W 87th Street	6	HCIDLA	8
	10601 S Broadway	15	HCIDLA	8
	10803 Avalon Boulevard	75	HCIDLA	8
	10914 Avalon Boulevard	4	HCIDLA	8
110 & 110 1/2 E 94th St.	110 E 94th Street, Los Angeles	2	HACLA	8
Windward Apartments (Site O)	111 W 99th St., Los Angeles, CA 90003		TCAC	8
LAS BRISAS APARTMENTS	115 E 88th St, Los Angeles, 90003-3472	65	LIHTC	8
	200 W 108th Street	1	HCIDLA	8
	207 W Imperial Highway	1	HCIDLA	8
210 W 91st St.	210 W 91st Street, Los Angeles	3	HACLA	8
COLDEN OAKS	225 E Colden Ave, Los Angeles, 90003-4210	38	LIHTC	8
Colden Oaks Apartments	225 W Colden Avenue, Los Angeles, CA 90003	38	TCAC	8
LA PRO III	230 W 88th Pl, Los Angeles, 90003-3652	220	LIHTC	8
Leeward Apartments (Site A)	230 W 88th Place, Los Angeles, CA 90003	245	TCAC	8
	239 & 241 W 90th Street	3	HCIDLA	8
245 & 245 1/2 E 102nd St.	245 E 102nd Street, Los Angeles	2	HACLA	8
Isla de Los Angeles	283 W Imperial Highway, Los Angeles, CA 90061	53	TCAC	8
	310 W 102nd & 10207/10213/10217/10223 S Broadway	8	HCIDLA	8
	310 W 103rd Street	5	HCIDLA	8
	336 E 106th Street	2	HCIDLA	8
339 & 339 1/2 E 107th St	339 E 107th Street, Los Angeles	2	HACLA	8
354 & 354 1/2 E 105th Pl.	354 E 105th Street, Los Angeles	2	HACLA	8
The Manchester	461 W 87th, Los Angeles	27	HACLA	8
Windward Apartments (Site M)	732 E 108th St., Los Angeles, CA 90059		TCAC	8
LAS BRISAS	8760 S Main St, Los Angeles, 90003-3466	31	HOME	8
FIGUEROA COURT APARTMENTS	9130 S Figueroa St, Los Angeles, 90003-3952	39	LIHTC	8
	9400 S Broadway	46	HCIDLA	8
BROADWAY VILLAS	9413 S Spring St, Los Angeles, 90003-4066	48	LIHTC	8
HEAVENLY VISION SENIOR HOUSING LP	9500 S Broadway, Los Angeles, 90003-4053	45	LIHTC	8
	9700 S Central Avenue	8	HCIDLA	8
BROADWAY VISTAS	9800 S Broadway, Los Angeles, 90003-4168	20	LIHTC	8
28TH ST YMCA RESIDENCES	1006 E 28th St, Los Angeles, 90011-5951	48	LIHTC	9
MAIN STREET HOUSING LP	101 W 74th St, Los Angeles, 90003-2066	30	Section 8	9
Umoja Apartments	101 W 74th Street, Los Angeles, CA 90003	29	TCAC	9
Paul Williams Apartments	1010 E Jefferson Blvd, Los Angeles, CA 90011	40	TCAC	9
ADAMS & CENTRAL MIXED USE DEVELOPMENT	1011 E Adams Blvd, Los Angeles, 90011-5926	79	LIHTC	9
Wadsworth Park Apartments (Site B)	1019 E 43rd St., Los Angeles, CA 900110000		TCAC	9
WADSWORTH PARK APARTMENTS	1033 E 43rd St, Los Angeles, 90011	21	Section 8	9
ROBERTA STEPHENS VILLAS I + II	1035 E 27th St, Los Angeles, 90011-5544	40	LIHTC	9
T059 E 48th St.	1059 E 48th Street, Los Angeles	3	HACLA	9
CENTRAL AVENUE VILLAGE SQUARE	1060 E 53rd St, Los Angeles, 90011-4656	44	LIHTC	9
SOMERVILLE APARTMENTS PHASES I & II	1068 E 42nd Pl, Los Angeles, 90011-3095	41	LIHTC	9
ONE WILKINS PLACE APARTMENTS	1071 E 48th St, Los Angeles, 90011-5400	17	LIHTC	9
MAIN STREET NEW HOPE COURTYARD	109 W 56th St, Los Angeles, 90037-4511	24	Section 8	9
RITTENHOUSE SQUARE	1100 E 33rd St, Los Angeles, 90011-2969	99	LIHTC	9
	1120 E 32nd Street	6	HCIDLA	9
GRIFFITH GARDENS	1144 E 24th St, Los Angeles, 90011-1642	39	Section 8	9
	1145 E 24th Place	3	HCIDLA	9
HOUSTON HOMES APARTMENTS	1151 E 20th St, Los Angeles, 90011-1266	52	Section 8	9
1158 E Adams Blvd.	1158 E Adams Street, Los Angeles	3	HACLA	9
SHERIDAN E VILLA	120 W 78th St, Los Angeles, 90003-2449	24	Section 8	9
DUNBAR EDC/43RD STREET APARTMENT	1211 E 43rd St, Los Angeles, 90011	4	HOME	9
GWEN BOLDEN MANOR	1302 E 41st St, Los Angeles, 90011-3355	23	LIHTC	9
	1314 & 1316 E 49th Street	3	HCIDLA	9
CENTRAL VILLAGE APARTMENTS	1315 E 21st St, Los Angeles, 90011-1247	84	LIHTC	9

SOUTHEAST LOS ANGELES

PROJECT NAME	PROJECT ADDRESS	UNITS	TYPE	COUNCIL DISTRICT
CENRAL COURT APARTMENTS	1316 E 21st St, Los Angeles, 90011-1229	7	HOME	9
	1317 E 23rd Street	3	HCIDLA	9
	1386 E 20th Street	5	HCIDLA	9
	1410 E 41st Street	12	HCIDLA	9
T45 E 54th St.	145 E 54th Street, Los Angeles	3	HACLA	9
T539 & T539 1/2 E 57th St.	1539 E 57th Street, Los Angeles	2	HACLA	9
T565 & T565 1/2 E 43rd St.	1565 E 43rd Street, Los Angeles	2	HACLA	9
36th Street & Broadway Apartments (Site A)	157 E 36th Street, Los Angeles, CA 90011	25	TCAC	9
T613 & T613 1/2 E 41st.	1613 E 41st Place, Los Angeles	2	HACLA	9
PUEBLO DEL RIO	1725 E 53rd St, Los Angeles, 90058-3313	660	PH	9
Central Village Apartments	2000 S Central Avenue, Los Angeles, CA 90011	84	TCAC	9
CASA ESPERANZA	206 E 23rd St, Los Angeles, 90011-1076	10	LIHTC	9
215 E 93rd St.	215 E 93rd Street, Los Angeles	3	HACLA	9
216 & 216 1/2 E 87th Pl.	216 E 87th Place, Los Angeles	2	HACLA	9
Windward Apartments (Site P)	219 E 87th Place, Los Angeles, CA 90003		TCAC	9
	237 W 47th Place	2	HCIDLA	9
KILGORE MANOR	2411 S Central Ave, Los Angeles, 90011-1609	52	FHA	9
SUBSIDIZED HOUSING CORPORATION 116	247 W 84th St, Los Angeles, 90003-2815	1	Section 8	9
BROADWAY VILLAGE APARTMENTS I	254 W 78th St, Los Angeles, 90003-2450	16	LIHTC	9
VILLA ESPERANZA	255 E 28th St, Los Angeles, 90011-1458	33	LIHTC	9
	255-257 E 49th Street	3	HCIDLA	9
	2902 Maple Avenue	4	HCIDLA	9
PRESERVATION II	300 E 51st St, Los Angeles, 90011-4553	104	LIHTC	9
Broadway Apartments	301 W 49th Street, Los Angeles, CA 90037	34	TCAC	9
3206 Naomi Ave.	3206 Naomi Avenue, Los Angeles	3	HACLA	9
	325 W Adams Boulevard	46	HCIDLA	9
	3300-3320 S Central Avenue	50	HCIDLA	9
Florence Mills Apartments	3501 S Central Avenue, Los Angeles, CA 90011	73	TCAC	9
RISE Apartments	4050 S Figueroa Street, Los Angeles, CA 90017	56	TCAC	9
CENTRAL AVENUE VILLA	4051 S Central Ave, Los Angeles, 90011-2777	20	LIHTC	9
	407 & 409 E 49th Street	2	HCIDLA	9
Columbia Apartments - (Site A)	415 E Adams Boulevard, Los Angeles, CA 90011	122	TCAC	9
Dunbar Village	4201 S Central Avenue, Los Angeles, CA 90011	81	TCAC	9
DUNBAR VILLAGE	4225 S Central Ave, Los Angeles, 90011-3000	81	LIHTC	9
4331 Honduras St.	4331 Honduras Street, Los Angeles	3	HACLA	9
Princess Apartments - (Site D)	4335 Woodlawn Avenue, Los Angeles, CA 90011		TCAC	9
MANSI TOWN HOMES	4520 S Figueroa St, Los Angeles, 90037-2678	20	LIHTC	9
MT MORIAH SENIOR VILLA	476 W 43rd St, Los Angeles, 90037-2662	40	Section 8	9
36TH ST & BROADWAY APARTMENTS	4775 S Broadway, Los Angeles, 90037-3200	25	LIHTC	9
MOUNT ZION TOWERS	4827 S Central Ave, Los Angeles, 90011-5462	117	Section 8	9
Casa De Angeles	4900 S Figueroa Street, Los Angeles, CA 90037	48	TCAC	9
CASA DE ANGELES	4904 S Figueroa St, Los Angeles, 90037	48	LIHTC	9
PALOMA TERRACE	5000 S Main St, Los Angeles, 90037-4549	58	LIHTC	9
Broadwood Terrace	5001 S Main Street, Los Angeles, CA 90037	88	TCAC	9
BROADWOOD TERRACE	5005 S Main St, Los Angeles, 90037-4601	79	Section 8	9
BROADWAY VILLAGE APARTMENTS II	5101 S Broadway, Los Angeles, 90037-3871	49	LIHTC	9
SUNRISE APARTMENTS	5111 S Main St, Los Angeles, 90037-3839	45	HOME	9
SUNRISE APARTMENTS	5125 S Main St, Los Angeles, 90037-4512	45	LIHTC	9
NEW HOPE SENIOR VILLA	5140 S Central Ave, Los Angeles, 90011-4764	47	HOME	9
PARADISE ARMS	5200 S Broadway, Los Angeles, 90037-3853	42	LIHTC	9
FIGUEROA APARTMENTS	5216 S Figueroa St, Los Angeles, 90037-3749	18	HOME	9
	5270 Avalon Boulevard	15	HCIDLA	9
	5301 S Central Avenue	41	HCIDLA	9
RICHARD N HOGAN MANOR	5506 S Figueroa St, Los Angeles, 90037-4071	50	LIHTC	9
MAIN STREET VISTAS	5950 S Main St, Los Angeles, 90003-1271	48	LIHTC	9
CANAAN GARDENS	641 E 27th St, Los Angeles, 90011-1561	7	LIHTC	9
HACIENDA VILLAGE	667 E 88th Pl, Los Angeles, 90002-1023	348	PH	9
S & J LIMITED II	679 E 41st St, Los Angeles, 90011-2738	73	Section 8	9
685 E 43rd St. L.A.	685 E 43rd Street, Los Angeles	3	HACLA	9
Residences on Main	6901-6917 S Main, Los Angeles, CA 90003	49	TCAC	9
SHERIDAN S VILLA	7219 S San Pedro St, Los Angeles, 90003-2246	38	Section 8	9
Lexington Apartments (LA Preservation III) (Site H)	7219 S San Pedro St., Los Angeles, CA 90003		TCAC	9
Washington 722 TOD	722 E Washington Boulevard, Los Angeles, CA, 90021	54	TCAC	9
MAIN STREET APARTMENTS	7317 S MAIN ST, LOS ANGELES, 90003	28	HOME	9
	7317-7323 S Main Street/ 101 W 74th Street	14	HCIDLA	9

SOUTHEAST LOS ANGELES

PROJECT NAME	PROJECT ADDRESS	UNITS	TYPE	COUNCIL DISTRICT
MID CITY APARTMENTS	7512 S San Pedro St, Los Angeles, 90003-2336	68	Section 8	9
BROADWAY CITY LIGHTS	8000 S Broadway, Los Angeles, 90003-2460	48	LIHTC	9
	812 & 845 E 28th Street	1	HCIDLA	9
THE CROSSINGS ON 29TH STREET	814 E 29th St, Los Angeles, 90011	16	HOME	9
CROSSINGS ON 29TH STREET	828 E 29th St, Los Angeles, 90011-6010	33	LIHTC	9
	8318 - 8324 S Main Street	7	HCIDLA	9
	913-915 E 50th Street	6	HCIDLA	9
SOUTH SIDE APARTMENTS	923 E 79th St, Los Angeles, 90001-2917	20	Section 8	9
URBAN REHAB #1	9310 S Central Ave, Los Angeles, 90002-2018	60	Section 8	9
Wadsworth Park Apartments (Site A)	988 E 42nd Place, Los Angeles, CA 900110000	20	TCAC	9
	991 E Martin Luther King Jr Boulevard	17	HCIDLA	9
28th Street YMCA Residences	NOT LISTED	30	LADMH	9
Figuroa Apartments	NOT LISTED	18	LADMH	9
		7	HCIDLA	9
WATTS ARMS I	10130 Beach St, Los Angeles, 90002-3921	104	Section 8	15
ALICE MANOR	10325 Grandee Ave, Los Angeles, 90002-3651	60	Section 8	15
	10377 S Grandee Avenue	60	HCIDLA	15
	10408 S Central Avenue	44	HCIDLA	15
IMANI FE APARTMENTS	10424 S Central Ave, Los Angeles, 90002-3300	92	FHA	15
	10607 Kalmia	2	HCIDLA	15
SHERIDAN MANOR	10634 S Central Ave, Los Angeles, 90002-3468	47	Section 8	15
	10648 S Central Avenue	2	HCIDLA	15
SOUTHSIDE APARTMENTS	10950 S Central Ave, Los Angeles, 90059-1024	32	Section 8	15
1100 & 1100 1/2 E 112th St.	1100 E 112th Street, Los Angeles	2	HACLA	15
MF-DEV 1029 SAVIOUR'S MANOR	1104 E 115th St # 37, Los Angeles, 90059	4	HOME	15
11408 S Central Ave	11408 S Central Avenue, Los Angeles, CA 90059	63	TCAC	15
NICKERSON GARDENS	11415 Zamora Ave, Los Angeles, 90059-1731	1066	PH	15
TOWNE SQUARE APARTMENTS	11620 Towne Ave, Los Angeles, 90061-2955	50	Section 8	15
TOWNE SQUARE	11650 Towne Ave, Los Angeles, 90061-2957	50	LIHTC	15
Dahlia Apartments	12003 S Main Street, Los Angeles, CA 90061	55	TCAC	15
	12005 S Broadway	9	HCIDLA	15
Leeward Apartments (Site J)	1206 E 105th St., Los Angeles, CA 90002		TCAC	15
ROHII VILLAS	122 E 120th St, Los Angeles, 90061-2400	7	LIHTC	15
136 E 120th St.	136 E 120th Street, Los Angeles	7	HACLA	15
140 E 120th St.	140 E 120th Street, Los Angeles	7	HACLA	15
JORDAN SCATTERED	1413 E 109th St, Los Angeles, 90059	34	PH	15
	1501 E Century Blvd, Los Angeles, 90002-2801	47	PBV	15
	1650 E Century Boulevard	8	HCIDLA	15
Imperial Highway Apartments	1651 E Imperial Highway, Los Angeles, CA 900590000	45	TCAC	15
1714 & 1714 1/2 E 111th Pl.	1714 E 111th Place, Los Angeles	2	HACLA	15
WASHINGTON COURT APARTMENTS	1717 E 103rd St, Los Angeles, 90002-2931	102	Section 8	15
WATTS ARMS II	1720 E Century Blvd, Los Angeles, 90002-3063	40	Section 8	15
IMPERIAL HIGHWAY APARTMENTS	1746 E 117th St, Los Angeles, 90059-2556	46	Section 8	15
GEORGE MCDONALD COURT APARTMENTS	1800 E 92nd St, Los Angeles, 90002-2461	60	Section 8	15
	1802 E 92nd Street	60	HCIDLA	15
BANDERA SENIOR HOUSING	1826 E 92ND ST, LOS ANGELES, 90002	10	HOME	15
	2033 E Imperial Hwy	10	HCIDLA	15
Jordan Downs Phase 1B	2060 E Century Blvd., Los Angeles, CA 90002	133	TCAC	15
Jordan Downs Area H (Phase II)	2062 E 99th Place, Los Angeles, CA 90002	77	TCAC	15
	208 E 120th Street	5	HCIDLA	15
IMPERIAL COURTS	2082 E 114th St, Los Angeles, 90059-2220	486	PH	15
Jordan Downs Phase S3	2101 E 101st Street, Los Angeles, CA 90002	91	TCAC	15
EASTSIDE VILLAGE FAMILY APARTMENTS	2250 E 111th St, Los Angeles, 90059-2000	77	LIHTC	15
JORDAN DOWNS	2296 E 97th St, Los Angeles, 90002-3146	637	PH	15
ML SHEPARD MANOR SENIOR HOUSING	2330 Santa Ana S, Los Angeles, 90059-1434	89	LIHTC	15
MAYA TOWN HOMES	306 W 120th St, Los Angeles, 90061	20	LIHTC	15
312 W 120th St.	312 W 120th Street, Los Angeles	6	HACLA	15
PREMIER APARTMENTS	368 E Imperial Hwy, Los Angeles, 90061-3046	120	Section 8	15
FINLEY SQUARE	407 E 120th St, Los Angeles, 90061-2830	18	Section 8	15
819 E 120th St.	819 E 120th Street, Los Angeles	8	HACLA	15
Premier Apartments - (Site E)	833 E Imperial Highway, Los Angeles, CA 90059		TCAC	15
Leaster Apartments (Site C)	911 E 120th St., Los Angeles, CA 90059		TCAC	15
WESTMINSTER PARK PLAZA APARTMENTS	9300 Maie Ave, Los Angeles, 90002-2384	100	LIHTC	15
MCCOY PLAZA A	9305 Firth Blvd, Los Angeles, 90002	63	LIHTC	15
McCoy Plaza A	9315 S Firth Blvd, Los Angeles, CA 90002	63	TCAC	15
	9400 Maie Avenue	26	HCIDLA	15
DORIE MILLER MANOR	945 E 120th St, Los Angeles, 90059-2801	36	Section 8	15
Jordan Downs Phase 1A	9901 S Alameda Street, Los Angeles, CA 90002	113	TCAC	15

SUN VALLEY - LA TUNA CANYON

PROJECT NAME	PROJECT ADDRESS	UNITS	TYPE	COUNCIL DISTRICT
SUNLAND PARK APARTMENTS	10836 Roycroft St, Sun Valley, 91352-1652	120	Section 8	7
Casa del Sol	10966 Ratner Street, Sun Valley, CA 91352	43	TCAC	6
	11047 Strathern Street	13	HCIDLA	6
Armintha Square Apartments	11050 W Armintha Street, Los Angeles, CA 91352	109	TCAC	6
STRATHERN COURT	11100 Strathern St, Sun Valley, 91352-3931	93	FHA	6
RUNNYMEDE HOLIDAY APARTMENTS	11750 Runnymede St, N Hollywood, 91605-3221	22	Section 8	2
11913 Runnymede St.	11913 Runnymede Street, N Hollywood	6	HACLA	2
VILLA DEL SOL APARTMENTS	11971 Allegheny St, Sun Valley, 91352-1837	101	LIHTC	6
Bella Vista Apartments	12100 Sheldon Street, Sun Valley	98	HACLA	6
	7219 Bakman Avenue	2	HCIDLA	2
SIMPSON ARBOR APARTMENTS	7507 Simpson Ave, N Hollywood, 91605-3225	82	Section 8	2
	7526 Simpson Avenue	9	HCIDLA	2
7540 Simpson Avenue	7540 Simpson Avenue, N Hollywood	5	HACLA	2
	7541 Simpson Ave, N Hollywood, 91605-3253	39	PBV	2
LANKERSHIM ARMS	7628 Lankershim Blvd, N Hollywood, 91605-2887	56	Section 8	6
	7651 N Laurel Canyon Boulevard	1	HCIDLA	2
	7817 Lankershim Boulevard	55	HCIDLA	6
	7843 Lankershim Blvd, N Hollywood, 91605-2523	49	HOME	6
VINELAND PLACE	7843 Vineland Ave, Sun Valley, 91352-4555	18	LIHTC	6
PENDLETON ARMS	8400 Laurel Canyon Blvd, Sun Valley, 91352-3863	56	Section 8	6
GLENOAKS GARDENS	8925 Glenoaks Blvd, Sun Valley, 91352-2002	60	LIHTC	6
Sun Valley Senior Veterans Apartments	9041 N Laurel Canyon Blvd, Los Angeles, CA 91352	94	TCAC	6
PALM VILLAGE SENIOR APARTMENTS	9050 Laurel Canyon Blvd, Sun Valley, 91352-1600	57	Section 8	6
	9148 N Telfair Avenue	5	HCIDLA	6
PSH Campus	Simpson Ave and Armintha St., Los Angeles, CA 91605	49	TCAC	6
RUNNYMEDE HOLIDAY APARTMENTS	11750 Runnymede St, N Hollywood, 91605-3221	22	Section 8	2
11913 Runnymede St.	11913 Runnymede Street, N Hollywood	6	HACLA	2
	7219 Bakman Avenue	2	HCIDLA	2
SIMPSON ARBOR APARTMENTS	7507 Simpson Ave, N Hollywood, 91605-3225	82	Section 8	2
	7526 Simpson Avenue	9	HCIDLA	2
7540 Simpson Avenue	7540 Simpson Avenue, N Hollywood	5	HACLA	2
	7541 Simpson Ave, N Hollywood, 91605-3253	39	PBV	2
	7651 N Laurel Canyon Boulevard	1	HCIDLA	2
Casa del Sol	10966 Ratner Street, Sun Valley, CA 91352	43	TCAC	6
	11047 Strathern Street	13	HCIDLA	6
Armintha Square Apartments	11050 W Armintha Street, Los Angeles, CA 91352	109	TCAC	6
STRATHERN COURT	11100 Strathern St, Sun Valley, 91352-3931	93	FHA	6
VILLA DEL SOL APARTMENTS	11971 Allegheny St, Sun Valley, 91352-1837	101	LIHTC	6
Bella Vista Apartments	12100 Sheldon Street, Sun Valley	98	HACLA	6
LANKERSHIM ARMS	7628 Lankershim Blvd, N Hollywood, 91605-2887	56	Section 8	6
	7817 Lankershim Boulevard	55	HCIDLA	6
	7843 Lankershim Blvd, N Hollywood, 91605-2523	49	HOME	6
VINELAND PLACE	7843 Vineland Ave, Sun Valley, 91352-4555	18	LIHTC	6
PENDLETON ARMS	8400 Laurel Canyon Blvd, Sun Valley, 91352-3863	56	Section 8	6
GLENOAKS GARDENS	8925 Glenoaks Blvd, Sun Valley, 91352-2002	60	LIHTC	6
Sun Valley Senior Veterans Apartments	9041 N Laurel Canyon Blvd, Los Angeles, CA 91352	94	TCAC	6
PALM VILLAGE SENIOR APARTMENTS	9050 Laurel Canyon Blvd, Sun Valley, 91352-1600	57	Section 8	6
	9148 N Telfair Avenue	5	HCIDLA	6
PSH Campus	Simpson Ave and Armintha St., Los Angeles, CA 91605	49	TCAC	6
SUNLAND PARK APARTMENTS	10836 Roycroft St, Sun Valley, 91352-1652	120	Section 8	7

SUNLAND - TUJUNGA - LAKE VIEW TERRACE - SHADOW HILLS - EAST LA TUNA CANYON

PROJECT NAME	PROJECT ADDRESS	UNITS	TYPE	COUNCIL DISTRICT
Samoa Avenue Apartments	10046 Samoa Avenue, Tujunga, CA 91042	47	TCAC	7
Summit View Apartments	11681 Foothill Blvd, Sylmar, CA 91342	48	TCAC	7
	11777 Foothill Boulevard	25	HCIDLA	7
SILVERCREST LAKE VIEW TERRACE	11850 Foothill Blvd, Sylmar, 91342-0835	72	Section 8	7
BUDLONG MANOR	11998 Terra Bella St, Lake View Terrace, 91342-7149	60	FHA	7
WILLOW TREE VILLAGES	12000 Foothill Blvd, Sylmar, 91342-8217	48	LIHTC	7
Osborne Street Apartments	12041 W Osborne Street, Los Angeles, CA 91324	59	TCAC	7
TUJUNGA GARDENS	6643 Foothill Blvd, Tujunga, 91042-2739	53	Section 8	7
APPERSON STREET APARTMENTS	7412 Apperson St, Tujunga, 91042-1826	5	Section 8	7
Apperson Apartments	7418 Apperson Street, Los Angeles	5	HACLA	7
DAY STREET APARTMENTS	7639 Day St, Tujunga, 91042-2594	45	LIHTC	7
	7647 W Day Street	22	HCIDLA	7
FOOTHILL GARDENS	7687 Foothill Blvd, Tujunga, 91042-2146	53	Section 8	7
BURNS MANOR	8155 Foothill Blvd, Sunland, 91040-2967	81	Section 8	7
Day Street (Formerly Louis Apartments)	NOT LISTED	11	LADMH	7

SYLMAR

PROJECT NAME	PROJECT ADDRESS	UNITS	TYPE	COUNCIL DISTRICT
	12112 El Dorado Avenue	4	HCIDLA	7
EL DORADO FAMILY APARTMENTS	12129 El Dorado Ave, Sylmar, 91342-5232	59	LIHTC	7
	12157 San Fernando Road	37	HCIDLA	7
	12415 San Fernando Rd, Sylmar, 91342-5085	101	HOME	7
VALLEY VILLAGE #2	12769 Gladstone Ave, Sylmar, 91342-4839	3	Section 8	7
SEVEN PALMS APARTMENTS	12831 San Fernando Rd, Sylmar, 91342-7810	64	LIHTC	7
VALLEY VILLAGE HARDING	12920 Altano St, Sylmar, 91342	6	Section 8	7
MOUNTAIN VIEW MANOR APARTMENTS	12960 Dronfield Ave, Sylmar, 91342-4311	200	LIHTC	7
	13115 Bromont Avenue	80	HCIDLA	7
	13140 N Dronfield Avenue	2	HCIDLA	7
OLIVE MANOR	13155 BROMONT AVE, SYLMAR, 91342	80	Section 8	7
ASTORIA PLACE TOWNHOMES	13230 Bromont Ave, Sylmar, 91342-4320	18	LIHTC	7
Viviendas del Valle - (Astoria Place Site A)	13230 Bromont St, Sylmar, CA 91342	97	TCAC	7
	13274 Dronfield & 10454 Amestoy Avenue	24	HCIDLA	7
VALLEY COMMITTEE HOUSE	13290 Bradley Ave, Sylmar, 91342-1203	10	Section 8	7
VALLEY VILLAGE #3	13450 Bradley Ave, Sylmar, 91342-7604	3	Section 8	7
Metamorphosis on Foothill	13574 Foothill Blvd., Los Angeles, CA 91342	47	TCAC	7
RANCH HOUSE GROUP HOME	13655 Woodcock Ave, Sylmar, 91342-1146	6	Section 8	7
FOOTHILL TERRACE	13751 Hubbard St, Sylmar, 91342-4315	40	Section 8	7
	13890 W Sayre Street	4	HCIDLA	7
	13922 Sayre Street	15	HCIDLA	7
ASTORIA GARDENS	13997 Astoria St, Sylmar, 91342-2963	138	FHA	7
	14067 W Astoria Street	2	HCIDLA	7
	14078 W Astoria Street	2	HCIDLA	7
CASA OLIVO	14109 Hubbard St, Sylmar, 91342-4713	10	Section 8	7
BONITA RANCH APARTMENTS	14164 Foothill Blvd, Sylmar, 91342-8016	48	Section 8	7
ASTORIA HOUSE	14185 Astoria St, Sylmar, 91342-4250	6	Section 8	7
ASTORIA VILLAGE	14211 ASTORIA ST, SYLMAR, 91342	6	HOME	7
GLENOAKS TOWNHOMES	14300 Foothill Blvd, Sylmar, 91342-7501	48	Section 8	7
CASA VALLE	14440 Bledsoe St, Sylmar, 91342	10	Section 8	7
	14500 Olive View Drive	40	HCIDLA	7
	14648 Hubbard Street	1	HCIDLA	7
	14654 Hubbard Street	1	HCIDLA	7
	14662 Hubbard Street	1	HCIDLA	7
	14668 Hubbard Street	1	HCIDLA	7
	14678 Hubbard Street	1	HCIDLA	7
OAKRIDGE FAMILY HOMES	15455 Glenoaks Blvd, Sylmar, 91342	59	LIHTC	7
	16601 - 16613 Foothill Boulevard	23	HCIDLA	7
Harbour Community	Confidential Sylmar, CA 91342	1	HCD	7
Sylmar Court	NOT LISTED	25	LADMH	7

VAN NUYS - NORTH SHERMAN OAKS

PROJECT NAME	PROJECT ADDRESS	UNITS	TYPE	COUNCIL DISTRICT
	13426 W Vanowen Street		3 HCIDLA	2
VICTORY GARDENS	13436 Victory Blvd, Van Nuys, 91401-1866	15	LIHTC	2
HFL VAN NUYS	13457 Vanowen St, Van Nuys, 91405-4385	14	Section 8	2
CREST APARTMENTS	13604 Sherman Way, Van Nuys, 91405-2686	63	PBV	2
	13627 W Sherman Way	7	HCIDLA	2
	13719 Oxnard Street	8	HCIDLA	2
TVY TERRACE	13751 Sherman Way, Van Nuys, 91405-2679	51	LIHTC	2
	13805 Sherman Way	6	HCIDLA	2
ANGELS CITY LIGHTS	13915 Oxnard St, Van Nuys, 91401-3885	39	LIHTC	2
OXNARD VILLA	14045 Oxnard St, Van Nuys, 91401-3860	40	LIHTC	2
	14116 Burbank Boulevard	2	HCIDLA	4
	14121 Friar Street	2	HCIDLA	6
CORNERSTONE APARTMENTS	14128 Calvert St, Van Nuys, 91401-3473	35	LIHTC	6
14145 Calvert St.	14145 Calvert Street, Van Nuys	4	HACLA	6
	14153 Erwin Street	2	HCIDLA	6
	14154 E Gilmore Street	2	HCIDLA	6
	14160 Sherman Way	11	HCIDLA	6
	14210 Calvert Street	1	HCIDLA	6
	14216 Calvert Street	1	HCIDLA	6
	14222 Calvert Street	1	HCIDLA	6
	14247 Calvert Street	1	HCIDLA	6
14311 Haynes St.	14311 Haynes Street, Van Nuys	3	HACLA	2
	14317 W Friar Street	1	HCIDLA	6
	14400 Chandler Boulevard	10	HCIDLA	4
HFL SEQUOIA APARTMENTS	14402 Hamlin St, Van Nuys, 91401-1431	24	Section 8	6
HFL VANOWEN APARTMENTS	14419 Vanowen St, Van Nuys, 91405-4059	24	Section 8	6
WYANDOTTE APARTMENTS	14630 Wyandotte St, Van Nuys, 91405-1974	72	LIHTC	6
SATICOY GARDENS	14649 Saticoy St, Van Nuys, 91405-1243	29	LIHTC	6
WEST VALLEY TOWERS	14650 Sherman Way, Van Nuys, 91405-2245	97	Section 8	6
	14700 W Friar Street	9	HCIDLA	6
	14716 Delano Street	9	HCIDLA	6
	14722 Delano Street	9	HCIDLA	6
14743 Friar St.	14743 Friar Street, Van Nuys	3	HACLA	6
14753 Delano St.	14753 Delano Street, Van Nuys	3	HACLA	6
	14757 Sherman Way	17	HCIDLA	6
FICKEIT TOWERS	14801 Sherman Way, Van Nuys, 91405-2229	200	FHA	6
DORIS FOSTER	14807 Friar St, Van Nuys, 91411	10	Section 8	6
	15150 Sherman Way	13	HCIDLA	6
	15155 1/2 - 15157 1/2 W Victory Boulevard	1	HCIDLA	6
VPH ADULT RETIREMENT CENTER	15211 Sherman Way, Van Nuys, 91405-2048	84	Section 8	6
OAK TREE VILLAGE	15231 Sherman Way, Van Nuys, 91405-6313	20	LIHTC	6
	15454 Sherman Way	78	HCIDLA	6
	15546-15550 Vanowen Street	3	HCIDLA	6
SHERMAN WAY SENIOR HSG	15864 Sherman Way, Van Nuys, 91406-4078	74	FHA	6
	15919 Vanowen Street	5	HCIDLA	6
	15939-15943 Victory Boulevard	8	HCIDLA	6
VILLA VALLEY APARTMENTS	15950 Sherman Way, Van Nuys, 91406-4046	145	Section 8	6
	4839-4851 Coldwater Canyon Boulevard	6	HCIDLA	4
	5008 Tilden Avenue	6	HCIDLA	4
	5020 N Woodman Avenue	1	HCIDLA	4
ORANGEWOOD COURT APARTMENTS	5050 Sepulveda Blvd, Sherman Oaks, 91403-1546	92	FHA	4
SHERMAN OAKS GARDENS & VILLAS	5415 Sepulveda Blvd, Sherman Oaks, 91411-3479	31	LIHTC	4
	6118 Hazeltine Avenue	1	HCIDLA	2
	6150-6160 Hazeltine Avenue	1	HCIDLA	2
	6524 Sepulveda Boulevard	13	HCIDLA	6
	6525 Woodley Avenue	8	HCIDLA	6
	6643 Haskell Avenue	4	HCIDLA	6
	6651 Haskell Avenue	4	HCIDLA	6
WOODMAN MANOR APARTMENTS	6712 Woodman Ave, Van Nuys, 91401-1033	100	Section 8	2
	6910 N Woodley Avenue	1	HCIDLA	6
	6940 N Sepulveda Boulevard	8	HCIDLA	6
	6941 N Hazeltine Avenue	2	HCIDLA	6
	7105 Hazeltine Avenue	1	HCIDLA	6
HAZELTINE & WYANDOTTE	7250 Hazeltine Ave, Van Nuys, 91405-5634	108	FHA	2
	7317 Sepulveda Boulevard	20	HCIDLA	6
	7507 Woodman Avenue	9	HCIDLA	2

VENICE

PROJECT NAME	PROJECT ADDRESS	UNITS	TYPE	COUNCIL DISTRICT
ONE VENICE	1 N Venice Blvd, Venice, 90291-4177	50	Section 8	11
NEW VENICE 2C	1002 5th Ave, Venice, 90291-3381	26	Section 8	11
NAVY BLUE APARTMENTS	102 Navy St, Venice, 90291-2584	14	LIHTC	11
MARINA POINTE APARTMENTS	13603 Marina Pointe Dr, Marina del Rey, 90292-5583	117	LIHTC	11
	13701 Marina Pointe Drive	38	HCIDLA	11
NEW VENICE 3C	1408 Linden Ave, Venice, 90291-3875	10	Section 8	11
Horizon Apartments	15 Horizon Avenue Los Angeles, CA 90291	1	HCD	11
ADDA & PAUL SAFRAN SENIOR HOUSING	151 Ocean Front Walk, Venice, 90291-2441	63	Section 8	11
	1645 Abbot Kinney Boulevard	2	HCIDLA	11
	235-245 Main Street	23	HCIDLA	11
	3221 Carter Avenue	24	HCIDLA	11
MARINA MANOR I	3401 Via Dolce, Marina del Rey, 90292-5006	224	PH	11
Marina Manor II (senior)	3405 Via Dolce, Marina Del Rey 90292	71	LACDA	11
TABOR COURTS	345 4th Ave, Venice, 90291-8657	24	LIHTC	11
BREEZES DEL MAR 4A-4C	353 Rennie Ave, Venice, 90291-2671	33	Section 8	11
	36 Anchorage Street	1	HCIDLA	11
NEW VENICE 2B	410 Indiana Ave, Venice, 90291-3082	43	Section 8	11
	420 E Broadway	1	HCIDLA	11
NEW VENICE 1C	509 Sunset Ave, Venice, 90291-2683	16	Section 8	11
	512 Rose Avenue	7	HCIDLA	11
BREEZES DEL MAR 3A-3C	517 Indiana Ave, Venice, 90291-5402	38	Section 8	11
NEW VENICE 1D	534 Indiana Ave, Venice, 90291-3074	13	Section 8	11
BREEZES DEL MAR 1A-1D	535 Santa Clara Ave, Venice, 90291-3759	62	Section 8	11
	609 California Ave, Venice, 90291-3482	48	PBV	11
NEW VENICE 4C	610 6th Ave, Venice, 90291-2652	10	Section 8	11
NEW VENICE 1B	645 Indiana Ave, Venice, 90291-3094	11	Section 8	11
NEW VENICE 3B	664 Brooks Ave, Venice, 90291-3093	18	Section 8	11
BREEZES DEL MAR 2A-2D	673 Santa Clara Ave, Venice, 90291	113	Section 8	11
Rose Apartments	718 Rose Avenue, Venice, CA 90291	34	TCAC	11
NEW VENICE 4B	915 7th Ave, Venice, 90291-3096	15	Section 8	11
NEW VENICE 2D	919 5th Ave, Venice, 90291-3068	26	Section 8	11
Horizon Apartments	NOT LISTED	15	LADMH	11

WEST ADAMS - BALDWIN HILLS - LEIMERT

PROJECT NAME	PROJECT ADDRESS	UNITS	TYPE	COUNCIL DISTRICT
1309 SECOND AVENUE APARTMENTS	1309 2nd Ave, Los Angeles, 90019-4562	20	Section 8	10
1416 Crenshaw Blvd.	1416 S Crenshaw Boulevard, Los Angeles	3	HACLA	10
Arlington Square	1547 Arlington Ave, Los Angeles, CA 90019	47	TCAC	10
	1553 Arlington Ave, Los Angeles, 90019-4586	43	PBV	10
Watts Athens - (Site A)	2010 Chariton Street, Los Angeles, CA 90034	98	TCAC	10
	2120 2nd Avenue	135	HCIDLA	10
	2222 S Marvin Avenue	9	HCIDLA	10
	2239 S Marvin Avenue	5	HCIDLA	10
CUNNINGHAM VILLAGE	2300 S Victoria Ave, Los Angeles, 90016-1861	30	Section 8	10
2326 Ridgeley Dr.	2326 Ridgeley Drive, Los Angeles	8	HACLA	10
	2329 & 2405 S Corning Street	8	HCIDLA	10
JEFFERSON BOULEVARD & FIFTH AVENUE APARTMENTS	2401 W Jefferson Blvd, Los Angeles, 90018-3766	39	LIHTC	10
	2501 S W View Street	1	HCIDLA	10
ROSA PARKS VILLAS	2507 S Bronson Ave, Los Angeles, 90018-1973	59	LIHTC	10
Lutheran Villages (Site A)	2535 Longwood Ave, Los Angeles, CA 90016	50	TCAC	10
CASA LONGWOOD	2535 S Longwood Ave, Los Angeles, 90016-2853	20	Section 8	10
LA TOWN HOMES	2557 S Bronson Ave, Los Angeles, 90018-1772	7	LIHTC	10
	2573-2577 S Spaulding Avenue	1	HCIDLA	10
	2607 - 2617 S Mansfield	3	HCIDLA	10
Lexington Apartments (LA Preservation III) (Site I)	2607 S Mansfield Ave., Los Angeles, CA 90016		TCAC	10
PRESERVATION I	2628 W Blvd, Los Angeles, 90016-3065	60	Section 8	10
Crenshaw Villas	2645 Crenshaw Boulevard, Los Angeles, CA 90016	49	TCAC	10
	2660 La Cienega Avenue	8	HCIDLA	10
Tolton Court	2806 W Boulevard, Los Angeles, CA 90016	10	TCAC	10
	2809 W Boulevard	3	HCIDLA	10
Windward Apartments (Site B)	2815 W Blvd., Los Angeles, CA 90016		TCAC	10
	2828 - 2834 W Boulevard	8	HCIDLA	10
	2908 W Vernon Avenue	5	HCIDLA	8
GARCIA (JR) DOLORES M	2912 9th Ave, Los Angeles, 90018-2305	10	HOME	10
	2914 8th Ave, Los Angeles, 90018-2303	11	PBV	10
	2919 Redondo Boulevard	10	HCIDLA	10
WESTSIDE CLOVERDALE	3006 S Cloverdale Ave, Los Angeles, 90016-3835	8	Section 8	10
New Direction W Adams (Formerly, S W View)	3015 S W View Street, Los Angeles, CA 90016	63	TCAC	10
ARLINGTON SQUARE	3101 Venice Blvd, Los Angeles, 90019-6238	23	HOME	10
FAME MANOR	3210 W Adams Blvd, Los Angeles, 90018-5407	56	LIHTC	10
GRAMERCY COURT	3317 W Washington Blvd, Los Angeles, 90018-1251	16	LIHTC	10
WESTMINSTER ARMS	3405 Arlington Ave, Los Angeles, 90018-3755	55	Section 8	10
RHF Crenshaw Gardens	3411 S Crenshaw Blvd., Los Angeles, CA 90016	48	TCAC	10
	3415 W 74th Street	38	HCIDLA	8
	3431-3523 S La Brea Avenue	185	HCIDLA	10
	3434-77 S La Brea Avenue	74	HCIDLA	10
	3507 Stocker Street	12	HCIDLA	10
FAME GARDENS	3730 W 20TH ST, LOS ANGELES,	81	LIHTC	10
ARLINGTON RODEO APARTMENTS	3804 Arlington Ave, Los Angeles, 90008-1985	29	LIHTC	8
3814 Montclair St.	3814 Montclair Street, Los Angeles	3	HACLA	10
Gibraltar Apartments	3907 Gibraltar Street, Los Angeles	24	HACLA	10
3910 Montclair St.	3910 Montclair Street, Los Angeles	4	HACLA	10
	3919 Nicolet	4	HCIDLA	10
Windward Apartments (Site H)	3922 W 27th St., Los Angeles, CA 90018		TCAC	10
BALDWIN VILLA PLAZA	3939 Marlon Ave, Los Angeles, 90008-1753	200	Section 8	10
WATSON II	3939 Ursula Ave, Los Angeles, 90008-2145	83	LIHTC	10
MCA#3 APARTMENTS	3940 Gibraltar Ave, Los Angeles, 90008-1265	20	FHA	10
Buckingham Apartments (Site C)	3945 Gibraltar Ave, Los Angeles, CA 90008		TCAC	10
Metro @ Buckingham	4018 Buckingham Road, Los Angeles, CA 90008	102	TCAC	10
BUCKINGHAM SENIOR APARTMENTS	4020 Buckingham Rd, Los Angeles, 90008-2369	69	LIHTC	10
AVALON TERRACE NICOLET	4027 Nicolet Ave, Los Angeles, 90008-2219	31	LIHTC	10
	4037 W Don Tomaso Street	5	HCIDLA	8
	4040 Nicolet	4	HCIDLA	10
BUCKINGHAM APARTMENTS	4050 Ursula Ave, Los Angeles, 90008-2069	83	Section 8	10
BALDWIN HILLS APARTMENTS	4063 Nicolet Ave, Los Angeles, 90008-2267	57	LIHTC	10
Buckingham Apartments (Site B)	4143 Buckingham Rd, Los Angeles, CA 90008		TCAC	10
TOTLON/MONTCLAIR COURT	4200 Montclair St, Los Angeles, 90018-4809	15	LIHTC	10
Totlon/Montclair Court (Site A)	4208 W 28th Street, Los Angeles, CA 900160000	15	TCAC	10
PATH Villas Montclair - Gramercy (Site A)	4220 W Montclair St., Los Angeles, CA 90018	61	TCAC	10
ADAMS BLVD APARTMENTS	4230 W Adams Blvd, Los Angeles, 90018-2275	12	Section 8	10

WEST ADAMS - BALDWIN HILLS - LEIMERT

PROJECT NAME	PROJECT ADDRESS	UNITS	TYPE	COUNCIL DISTRICT
	4345 1/2 8th Avenue	1	HCIDLA	10
	4400 W Washington Boulevard	5	HCIDLA	10
GOOD SHEPHERD MANOR	4411 11th Ave, Los Angeles, 90043-5445	143	Section 8	8
ADAMS CITY LIGHTS	4471 W Adams Blvd, Los Angeles, 90016-3063	30	LIHTC	10
PARK LANE FAMILY APARTMENTS	4508 W Martin Luther King Jr Blvd, Los Angeles, 90016-5965	116	LIHTC	10
	4516 Coliseum Street	6	HCIDLA	10
	4600 W Martin Luther King Boulevard	116	HCIDLA	10
Buckingham Apartments (Site A)	4706 August St, Los Angeles, CA 90008	83	TCAC	10
	4729 Tacana Street	5	HCIDLA	10
Windward Apartments (Site A)	4817 Saturn, Los Angeles, CA 90019	220	TCAC	10
CRENSHAW FAMILY APARTMENTS	5110 Crenshaw Blvd, Los Angeles, 90043-1874	31	LIHTC	8
LA BREA GARDENS	5120 Exposition Blvd, Los Angeles, 90016-5288	185	Section 8	10
West Angeles City Place Senior Apartments	5414 Crenshaw Boulevard, Los Angeles, CA 90043	69	TCAC	8
SUBSIDIZED HOUSING CORPORATION 44	5415 Geer St, Los Angeles, 90016-3323	1	Section 8	10
Clemson-Corbett	5600 Clemson, Los Angeles	128	HACLA	10
Clemson Market	5736 et al Clemson Street, Los Angeles	16	HACLA	10
WEST ANGELES VILLAS	6030 Crenshaw Blvd, Los Angeles, 90043-3984	149	LIHTC	8
6108 Victoria Ave.	6108 S Victoria Avenue, Los Angeles	7	HACLA	8
	6122 11th Street	83	HCIDLA	8
Baldwin Village Scattered Sites & Watson II (Site E)	6122 Eleventh Ave, Los Angeles, CA 900080000		TCAC	8
Watson Terrace	6128 11th Avenue Los Angeles, CA 90043	1	HCD	8
	6308 S 10th Avenue	13	HCIDLA	8
10TH AVE TOWN HOMES	6312 10th Ave, Los Angeles, 90043-4171	5	Section 8	8
HYDE PARK PLACE APARTMENTS	6323 10th Ave, Los Angeles, 90043-4100	28	LIHTC	8
	6332 S Brynhurst Avenue	1	HCIDLA	8
6419 10TH AVENUE	6419 10th Ave, Los Angeles, 90043-4170	27	FHA	8
	6503 Victoria Avenue	10	HCIDLA	8
SILVER STAR APARTMENTS (FKA W VILLAS)	6558 W Blvd, Los Angeles, 90043-4300	48	LIHTC	8
BRYNVIEW TERRACE	6603 Brynhurst Ave, Los Angeles, 90043-4395	8	LIHTC	8
ELEVENTH AVENUE APARTMENTS	6726 11th Ave, Los Angeles, 90043-4785	22	LIHTC	8
MORGAN PLACE	7301 Crenshaw Blvd, Los Angeles, 90043-4968	54	LIHTC	8
Silver Star (Formerly W Villas)	NOT LISTED	10	LADMH	8

WEST LOS ANGELES

PROJECT NAME	PROJECT ADDRESS	UNITS	TYPE	COUNCIL DISTRICT
PICO VETERAN SENIOR HOUSING	10961 W Pico Blvd, Los Angeles, 90064-2161	45	Section 8	5
	10991 W Pico Boulevard	22	HCIDLA	5
	11300 Exposition Boulevard	11	HCIDLA	11
	11950 Idaho Avenue	4	HCIDLA	11
Missouri Place	11950 Missouri Avenue, Los Angeles, CA 90025	73	TCAC	11
	1303 S Wellesley Avenue	2	HCIDLA	11
	1416 S Beverly Dr, Los Angeles, 90035-3002	123	HOME	5
	1626 S Barrington Avenue	2	HCIDLA	11
	1759 S Beloit Avenue	1	HCIDLA	11
	1838 S Purdue Avenue	2	HCIDLA	11
	2201 S Beverly Glen Boulevard	1	HCIDLA	5
	3325 Castle Heights Avenue	11	HCIDLA	5
	3325 S Canfield Avenue F	1	HCIDLA	5
	3328 - 3342 S Oakhurst Avenue	2	HCIDLA	5

WESTCHESTER - PLAYA DEL REY

PROJECT NAME	PROJECT ADDRESS	UNITS	TYPE	COUNCIL DISTRICT
PLAYA SENIOR AFFORDABLE HOUSING	12481 W Fielding Cir Apt 122, Los Angeles, 90094-2935	82	LIHTC	11
	13141 Fountain Park Drive	331	HCIDLA	11
	5389 Playa Vista Drive	60	HCIDLA	11
	5700-5780 W Centinela Avenue	63	HCIDLA	11
	7420 - 7430 S Arizona Avenue	2	HCIDLA	11
	7857 W MancheStreeter Boulevard	1	HCIDLA	11
APPLE TREE VILLAGE	9229 Sepulveda Eastway, Los Angeles, 90045	122	LIHTC	11

WESTLAKE

PROJECT NAME	PROJECT ADDRESS	UNITS	TYPE	COUNCIL DISTRICT
	1032 Beacon Street	16	HCIDLA	1
Dolores Frances Apartments (f.k.a. Pico Union)	1038 W Venice Boulevard, Los Angeles, CA 90015	366	TCAC	1
PRESERVATION IV	1045 W 18th St, Los Angeles, 90015-3356	29	Section 8	1
GLO	1050 Ingraham St, Los Angeles, 90017-1989	40	NHPD	1
Wilshire Court Apartments	1050 Wilshire Boulevard, Los Angeles, CA 90017	40	TCAC	1
	1050-1055 Ingraham Street	32	HCIDLA	1
	1053 S Bonnie Brae Street	1	HCIDLA	1
BEVERLY CITY LIGHTS	107 S Carondelet St, Los Angeles, 90057-2076	40	LIHTC	13
	1102 W 17th Street	68	HCIDLA	1
GRANDVIEW HOMES	1114 S Grand View St, Los Angeles, 90006-3657	26	Section 8	1
	1117 S Westlake Avenue	1	HCIDLA	1
DOLORES-FRANCES APARTMENTS	1119 W 17th St, Los Angeles, 90015-3385	115	Section 8	1
Leeward Apartments (Site C)	1134 W 17th Street, Los Angeles CA 90015		TCAC	1
WITMER HEIGHTS APARTMENTS HOMES	116 Witmer St, Los Angeles, 90026-6968	48	LIHTC	13
	1200 S Union Avenue	88	HCIDLA	1
LUCAS STUDIOS PROJECT	1203 W 7th St, Los Angeles, 90017-2309	218	LIHTC	1
GARLAND CITY LIGHTS	1209 W 8th St, Los Angeles, 90017-4438	72	LIHTC	1
SAN LUCAS SENIOR HOUSING	1221 W 7th St, Los Angeles, 90017-2394	194	LIHTC	1
VISTA NUEVA	124 S LA FAYETTE PARK PL, LOS ANGELES, 90057	20	HOME	13
HOLLYWOOD PARKVIEW APARTMENTS	1244 S Lake St, Los Angeles, 90006-3668	32	Section 8	1
	1249 W 6th Street	1	HCIDLA	1
TEMPLE-EDGEWARE APARTMENTS	1272 W Temple St, Los Angeles, 90026	53	HOME	1
CASA CARONDELET	130 S Carondelet St, Los Angeles, 90057-2080	18	LIHTC	13
VISTA NUEVA APARTMENTS	130 S La Fayette Park Pl, Los Angeles, 90057-1343	29	LIHTC	13
ANGELINA APARTMENTS	1300 Angelina St, Los Angeles, 90026	82	HOME	1
7th & Witmer Apartments	1301 W 7th Street, Los Angeles, CA 90017	75	TCAC	1
Court Street Apartments	1301 W Court Street, Los Angeles, CA 90026	23	TCAC	1
NORTHWEST GATEWAY APARTMENTS	1304 W 2nd St, Los Angeles, 90026-7003	55	LIHTC	1
WITMER/COLUMBIA PLACE	1304 W 7th St, Los Angeles, 90017-2219	42	LIHTC	1
Two Worlds Apartments (Site C)	1306 S Westlake Ave., Los Angeles, CA 90006		TCAC	1
LOS ANGELES CITY LIGHTS	1315 W 7th St, Los Angeles, 90017-2345	32	LIHTC	1
Central City Family Housing (Site C)	1315 W James M. Wood Blvd., Los Angeles, CA 90057		TCAC	1
HAVEN 501	1330 S Burlington Ave, Los Angeles, 90006-5468	48	Section 8	1
MARYLAND HEIGHTS	1337 W 5th St, Los Angeles, 90017-2041	44	LIHTC	1
MARYLAND APARTMENTS	1340 Maryland St, Los Angeles, 90017-2034	29	LIHTC	1
LA PRO 30	1340 S Westlake Ave, Los Angeles, 90006-5076	101	Section 8	1
EMERALD TERRACE APARTMENTS	1345 Emerald Dr, Los Angeles, 90026-2136	84	LIHTC	1
LA PRO XXXII APARTMENTS	1348 Ingraham St, Los Angeles, 90017-2316	113	Section 8	1
Concord Apartments (Site A)	1348 Ingraham Street, Los Angeles, CA 900170000	232	TCAC	1
VENDOME COURTS	135 S Reno St, Los Angeles, 90057-1140	50	Section 8	13
LA 78 Preservation Project (Site A)	135 S Reno Street, Los Angeles, CA 90057	78	TCAC	13
Courtland City Lights	1355 Court Street, Los Angeles, CA 90012	91	TCAC	1
	1400-1435 12th Street	31	HCIDLA	1
Professional Housing & Development Apts (Site C)	1401 S Arlington Ave, Los Angeles, CA 90006		TCAC	1
JAMES WOOD APARTMENTS	1405 James M Wood Blvd, Los Angeles, 90015-1280	60	LIHTC	1
	1408 W 11th St, Los Angeles, 90015-1200	16	MR	1
CRESCENT COURT	1412 W 12th St, Los Angeles, 90015	32	LIHTC	1
PASCUAL REYES TOWNHOMES	1413 Connecticut St, Los Angeles, 90015	13	LIHTC	1
MIRAMAR CITY LIGHTS	1417 W 3rd St, Los Angeles, 90017-1496	48	LIHTC	13
Leaster Apartments (Site A)	1422 Miramar St., Los Angeles, CA 90026	131	TCAC	13
Crescent Court Apartments	1423 W 12th Place, Los Angeles	32	HACLA	1
	1440-52 Temple Street	46	HCIDLA	1
CASA GLORIA	1450 W Temple St, Los Angeles, 90026-6613	46	LIHTC	1
WITMER MANOR APARTMENT COMPLEX	1501 Miramar St, Los Angeles, 90026-6056	238	LIHTC	13
Flores Apartments	1507 W Pico Blvd., Los Angeles, CA 90027	26	TCAC	1
Rose Flores 2	1513 W Pico Blvd., Los Angeles, CA 90027	32	TCAC	1
MOSAIC APARTMENTS	1521 W Pico Blvd, Los Angeles, 90015	55	LIHTC	1
COLUMBIA APARTMENTS	1522 W 11th Pl, Los Angeles, 90015-2035	127	Section 8	1
PWC FAMILY HOUSING	153 Glendale Blvd, Los Angeles, 90026-7090	44	LIHTC	13
Aria (fka Cambria Apartments)	1532 Cambria Street, Los Angeles, CA 90017	56	TCAC	1
ST ANNE'S TRANSITION HOUSING & CHILD CARE	155 N Occidental Blvd, Los Angeles, 90026-4641	39	LIHTC	13
4TH STREET APARTMENTS	1562 W 4th St, Los Angeles, 90017-1275	43	NHPD	1
CORTEZ CITY LIGHTS	1612 Cortez St, Los Angeles, 90026-6974	20	LIHTC	13
LA HACIENDA II	1630 S Union Ave, Los Angeles, 90015-3275	10	Section 8	1
The Hope on Alvarado Apartments	166 S Alvarado Street, Los Angeles, CA 90057	83	TCAC	13

WESTLAKE

PROJECT NAME	PROJECT ADDRESS	UNITS	TYPE	COUNCIL DISTRICT
CRESCENT VILLAGE	1709 W 8th St, Los Angeles, 90017-2145	184	LIHTC	1
STEEL PLAZA	1711 W 3rd St, Los Angeles, 90017-1162	65	Section 8	13
Crescent Villages (Site A)	1721 W 8th Street , Los Angeles, CA 90017	142	TCAC	1
Casa Carmen	1800 W 11th St., Los Angeles, CA 90006	24	TCAC	1
The Mediterranean	1800 W Temple Street, Los Angeles, CA 90026	25	TCAC	13
DOLORES FRANCES APARTMENTS	1809 W 11th St, Los Angeles, 90006-3735	366	LIHTC	1
CENTRAL CITY FAMILY HOUSING	1810 W 12th St, Los Angeles, 90006-4180	61	LIHTC	1
	1833 W 5th Street	70	HCIDLA	1
West Third Apartments	1900 W Third Street, Los Angeles, CA 90057	136	TCAC	1
THE PASEO AT CALIFORNIAN	1901 W 6th St, Los Angeles, 90057-3538	52	LIHTC	1
	1901 W 7th Street	89	HCIDLA	1
BARBIZON HOTEL APARTMENTS	1927 W 6th St, Los Angeles, 90057-5222	50	LIHTC	1
LAS BRISAS	200 N Bixel St, Los Angeles, 90026-6608	30	LIHTC	1
Bonnie Brae Village	200 S Bonnie Brae Street Los Angeles, CA 90057	1	HCD	13
MIRAMAR TOWERS	2000 Miramar St, Los Angeles, 90057-2307	157	FHA	13
MAGNOLIA ON LAKE	201 S Lake St, Los Angeles, 90057-4806	44	HOME	13
	201-207 S Lake Street	22	HCIDLA	13
CORONITA FAMILY APARTMENTS	204 Lucas Ave, Los Angeles, 90026-6969	20	LIHTC	1
	206 S Coronado	4	HCIDLA	13
BONNIE BRAE VILLAGE	208 S Bonnie Brae St, Los Angeles, 90057-5508	91	LIHTC	13
EMERALD PARK	212 Lucas Ave, Los Angeles, 90026-6148	20	LIHTC	1
	226 N Park View Street	1	HCIDLA	13
GRANDVIEW NINE APARTMENTS	2300 James M Wood Blvd, Los Angeles, 90006-2068	61	LIHTC	1
	2300 W 9th Street	62	HCIDLA	1
ST NICHOLAS CEDARS MANOR	2323 W 4th St, Los Angeles, 90057-2748	26	Section 8	1
MANILA TERRACE APARTMENTS	2328 W Temple St, Los Angeles, 90026-4957	30	HOME	13
LAKE MEWS DOMINION	234 N Lake St, Los Angeles, 90026-5357	135	LIHTC	13
MIRAMAR VILLAGE	240 S Westlake Ave, Los Angeles, 90057-2400	113	LIHTC	13
KNOB HILL APARTMENTS	2403 W 4th St, Los Angeles, 90057-2247	38	LIHTC	1
Knob Hill Apartments	2403 W Fourth Street, Los Angeles, CA 90057	38	TCAC	1
PARK VIEW TERRACE APARTMENTS	2451 W 7th St, Los Angeles, 90057-3959	94	Section 8	1
PARK PLACE APARTMENTS	2500 W 4th St, Los Angeles, 90057-1931	49	LIHTC	1
Asbury Apartments	2500 W Sixth Street, Los Angeles, CA 90057	58	TCAC	1
ASBURY APARTMENTS	2501 W 6th St, Los Angeles, 90057-3107	58	LIHTC	1
	2505 W 6th Street	47	HCIDLA	1
Rampart Mint	252 S Rampart Blvd, Los Angeles, CA 90057	22	TCAC	13
SEVEN MAPLES SENIOR APARTMENTS	2530 W 7th St, Los Angeles, 90057	27	HOME	1
CORONADO PLAZA	2614 W 7th St, Los Angeles, 90057-3640	67	LIHTC	1
SEVEN MAPLES	2618 W 7th St, Los Angeles, 90057-3858	56	LIHTC	1
TRES PALMAS	269 Loma Dr, Los Angeles, 90026-5938	19	LIHTC	13
BRYSON FAMILY APARTMENTS	2701 Wilshire Blvd, Los Angeles, 90057-3244	80	LIHTC	1
MARY ANDREWS CLARK RESIDENCE	306 Loma Dr, Los Angeles, 90017-1148	152	LIHTC	1
TEMPLE CITY LIGHTS	306 N Alvarado St, Los Angeles, 90026-5461	33	LIHTC	13
Mary Andrews Clark Residence	306 S Loma Drive, Los Angeles, CA 90017	152	TCAC	1
WITMER CITY LIGHTS	319 Witmer St, Los Angeles, 90017-1300	16	LIHTC	1
Temple View Apartments	3200 W Temple Street, Los Angeles, CA 90026	58	TCAC	13
HiFi Collective	3200 W Temple Street, Los Angeles, CA 90026	63	TCAC	13
	323 N Burlington Avenue	1	HCIDLA	13
	340 S Reno	45	HCIDLA	1
LA VILLA MARIPOSA	345 Columbia Ave, Los Angeles, 90017-1200	115	LIHTC	1
La Villa Mariposa	345 S Columbia Ave, Los Angeles, CA 90017	115	TCAC	1
	369 S Columbia Avenue	9	HCIDLA	1
La Posada	375 S Columbia Ave, Los Angeles, CA 90017	60	TCAC	1
CASA LOMA APARTMENTS	379 Loma Dr, Los Angeles, 90017-1149	110	LIHTC	1
	401 & 512 S Rampart Boulevard	69	HCIDLA	1
Burlington Family Apartments	409 S Burlington Avenue, Los Angeles, CA 90057	29	TCAC	1
BURLINGTON FAMILY APARTMENTS	415 S Burlington Ave, Los Angeles, 90057-3268	29	LIHTC	1
VISTA ANGELINA FAMILY APARTMENTS	418 E Edgeware Rd, Los Angeles, 90026-5693	106	LIHTC	1
Firmin Court	418 Firmin Street, San Jose, CA 90026	63	TCAC	1
TWO WORLDS II	420 S Union Ave, Los Angeles, 90017-1056	60	Section 8	1
UNION POINT APARTMENTS	420 Union Dr, Los Angeles, 90017-1682	20	LIHTC	1
BENTLEY CITY LIGHTS	420 Witmer St, Los Angeles, 90017-1396	35	LIHTC	1
	420-426 S Union Drive	21	HCIDLA	1
The EADS Apartments	421 S Bixel Street, Los Angeles, CA 90017	35	TCAC	1
HOLIDAY 102	427 Union Dr, Los Angeles, 90017-1551	54	Section 8	1

WESTLAKE

PROJECT NAME	PROJECT ADDRESS	UNITS	TYPE	COUNCIL DISTRICT
Grandview Apartments	428 S Grand View Street, Los Angeles, CA 90057	27	TCAC	1
Hartford Avenue Apartments	440 Hartford Avenue Los Angeles, CA 90017	1	HCD	1
SKYLINE VILLAGE	444 Lucas Ave, Los Angeles, 90017-2050	72	LIHTC	1
Queen Apartments (Site C)	445 Lucas Ave., Los Angeles, CA 900170000		TCAC	1
	450 S Burlington Avenue	17	HCIDLA	1
MAC ARTHUR PARK TOWERS	450 S Grand View St, Los Angeles, 90057-2850	182	Section 8	1
QUEEN APARTMENTS	451 Lucas Ave, Los Angeles, 90017-4909	94	LIHTC	1
UNION FERRARO TOWERS	455 S Union Ave, Los Angeles, 90017-1005	200	Section 8	1
BURLINGTON CITY LIGHTS	456 S Burlington Ave, Los Angeles, 90057-3006	39	LIHTC	1
Villas Del Lago	456 S Lake Street, Los Angeles, CA 90057	73	TCAC	1
ANDALUCIA HEIGHTS	458 Hartford Ave, Los Angeles, 90017	74	LIHTC	1
Hartford Villa Apartments	459 Hartford Avenue, Los Angeles, CA 90017	100	TCAC	1
	460 S Burlington Avenue	8	HCIDLA	1
VERMONT CITY LIGHTS II	500 S Union Ave, Los Angeles, 90017-1067	28	NHPD	1
BONNIE BRAE APARTMENT HOMES	501 S Bonnie Brae St, Los Angeles, 90057	26	HOME	1
BONNIE BRAE APARTMENTS HOMES	505 S Bonnie Brae St, Los Angeles, 90057-5228	52	LIHTC	1
	509 S Union Drive	25	HCIDLA	1
WESTLAKE CITY LIGHTS	509 S Westlake Ave, Los Angeles, 90057-5200	32	LIHTC	1
CARONDELET SNR CIT APARTMENTS	512 S Carondelet St, Los Angeles, 90057-1868	46	Section 8	1
EMPRESS APARTMENTS	514 S Westlake Ave, Los Angeles, 90057-2967	14	LIHTC	1
Parkview on the Park	522 Alvarado Blvd, Los Angeles, CA 90057	80	TCAC	1
Concord Apartments (Site B)	522 S Union Avenue, Los Angeles, CA 900270000		TCAC	1
SYCAMORE VILLAGE	523 S Rampart Blvd, Los Angeles, 90057-2622	53	FHA	1
Parkview East	528 S Parkview Street, Los Angeles	42	HACLA	1
Parkview West	531 S Parkview Street, Los Angeles	42	HACLA	1
PARKVIEW APARTMENTS (LOS ANGELES)	622 S Alvarado St, Los Angeles, 90057-3303	198	LIHTC	1
TIDES SENIOR APARTMENTS	623 S Rampart Blvd, Los Angeles, 90057-3254	35	LIHTC	1
BIXEL HOUSE APARTMENTS	625 S Bixel St, Los Angeles, 90017-2232	76	LIHTC	1
PLAZA DE LEON APARTMENTS	630 S Alvarado St, Los Angeles, 90057-3334	19	LIHTC	1
CORONADO PLACE	671 S Coronado St, Los Angeles, 90057-3432	41	FHA	1
MACARTHUR PARK APARTMENTS PHASE B	676 S ALVARADO ST, LOS ANGELES, 90057	82	NHPD	1
MACARTHUR PARK APARTMENTS PHASE A	681 S Bonnie Brae St, Los Angeles, 90057-3735	89	LIHTC	1
WILSHIRE CITY LIGHTS	716 S Carondelet St, Los Angeles, 90057-5028	17	LIHTC	1
	720 S Alvarado Street	38	HCIDLA	1
MARINA APARTMENTS	722 S Coronado St, Los Angeles, 90057-3839	63	LIHTC	1
PARKER HOTEL	725 Wilmer St, Los Angeles, 90017-4462	31	LIHTC	1
MERCEDES APARTMENTS	727 S Carondelet St, Los Angeles, 90057-3993	46	LIHTC	1
	727-737 S Carondelet Street	23	HCIDLA	1
Crescent Village (Site A)	731 Beacon Avenue, Los Angeles, CA 90017	111	TCAC	1
BRANDON APARTMENTS	735 Hartford Ave, Los Angeles, 90017-4472	31	LIHTC	1
CAMBRIA APARTMENTS	738 S Union Ave, Los Angeles, 90017-2188	39	LIHTC	1
MEERA TOWN HOMES	740 Valencia St, Los Angeles, 90017-4317	20	HOME	1
	740-744 Valencia Street	13	HCIDLA	1
Crescent Village (Site C)	746 Burlington Ave., Los Angeles, CA 90017		TCAC	1
	746 S Lake Street	56	HCIDLA	1
THE SIX (AKA CARONDELET APTS)	811 S Carondelet St, Los Angeles, 90057-3532	50	LIHTC	1
CARONDELET COURT APARTMENTS HOMES	816 S Carondelet St, Los Angeles, 90057-5103	32	LIHTC	1
BURLINGTON ARMS	817 S Burlington Ave, Los Angeles, 90057-4250	54	Section 8	1
YOUNG BURLINGTON APARTMENTS	820 S Burlington Ave, Los Angeles, 90057-4827	20	LIHTC	1
GREENVIEW VILLAGE APARTMENTS	825 Green Ave, Los Angeles, 90017-4324	48	LIHTC	1
	826 S Coronado Street	6	HCIDLA	1
GRANDVIEW CITY LIGHTS	831 S Grand View St, Los Angeles, 90057-4043	31	LIHTC	1
	831-837 S Grandview Street	8	HCIDLA	1
FUMBAH MANOR	832 S Lake St, Los Angeles, 90057-4086	18	LIHTC	1
PRESERVATION V	833 S Carondelet St, Los Angeles, 90057-3963	118	LIHTC	1
LA Pro I Apts (Site C)	922 S Lake Street, Los Angeles, CA 90006		TCAC	1
LAS TORRES	944 Graffan St, Los Angeles, 90015-1139	105	FHA	1
	962 S Hoover	21	HCIDLA	1
Parkview on the Park Apartments	NOT LISTED	40	LADMH	1
Young Burlington	NOT LISTED	14	LADMH	1
Mosaic Gardens	NOT LISTED	15	LADMH	13
Larry Hllong Village	NOT LISTED	5	LADMH	13
Rampart Mint	NOT LISTED	12	LADMH	13

WESTWOOD

PROJECT NAME	PROJECT ADDRESS	UNITS	TYPE	COUNCIL DISTRICT
	130-148 S Sepulveda Boulevard		5 HCIDLA	5
HOME DEVELOPMENT SALVATION ARMY	1401 S Sepulveda Blvd, Los Angeles, 90025-6753	41	HOME	5
	1508 S Veteran Avenue	4	HCIDLA	5
	1611 S Beverly Glen Boulevard	1	HCIDLA	5
ASTURIAS SENIOR APARTMENTS	1640 S Sepulveda Blvd, Los Angeles, 90025-7510	33	HOME	5
	426 S Sepulveda Boulevard	2	HCIDLA	5

WILMINGTON - HARBOR CITY

PROJECT NAME	PROJECT ADDRESS	UNITS	TYPE	COUNCIL DISTRICT
VISTA LEE ROSA APARTMENTS	1001 Pacific Coast Hwy, Harbor City, 90710-3523	100	FHA	15
HARBOR VILLAGE APARTMENTIST (B)	1011 Baycrest Ln, Harbor City, 90710-3057	16	PBV	15
DON SENIOR APARTMENTS	105 E I St, Wilmington, 90744-8510	56	LIHTC	15
BANNING VILLA APARTMENTS	1100 N Banning Blvd, Wilmington, 90744-3530	90	Section 8	15
Vista Del Mar	1116 W D Street, Los Angeles, CA 90744	87	TCAC	15
ANAHEIM GARDENS	1535 Anaheim St, Harbor City, 90710-3340	75	Section 8	15
Navy Village	1556 W Palos Verdes Drive North, Los Angeles, CA 90732	73	TCAC	15
205-207 Opp St.	207 Opp Street, Wilmington	9	HACLA	15
NAVY VILLAGE (AKA BLUE BUTTERFLY VILLAGE)	2213 BLUE BUTTERFLY WAY, LOS ANGELES, 90732	73	LIHTC	15
	25218 S Senator Avenue	1	HCIDLA	15
303 McDonald	303 McDonald Avenue, Wilmington	11	HACLA	15
NEW DANA STRAND PHASE I GARDEN APARTMENTS	326 King Ave, Wilmington, 90744-5112	118	LIHTC	15
Camino Del Mar	340 Hawaiian Avenue, Los Angeles, CA 90744	87	TCAC	15
DANA STRAND APARTMENTS	410 Hawaiian Ave, Wilmington, 90744-4965	100	FHA	15
NEW HARBOR VISTA	410 N Wilmington Blvd, Wilmington, 90744-5000	130	LIHTC	15
	425 N Wilmington Boulevard	56	HCIDLA	15
NEW DANA STRAND TOWN HOMES	450 King Ave, Wilmington, 90744-5137	114	LIHTC	15
WILMINGTON TOWNHOMES	530 King Ave, Wilmington, 90744-5147	46	PH	15
HARBOR VILLAGE APARTMENTS	981 Harbor Village Dr, Harbor City, 90710-5241	398	LIHTC	15
Blue Butterfly Village	(VOALA Navy) NOT LISTED	12	LADMH	15

WILSHIRE

PROJECT NAME	PROJECT ADDRESS	UNITS	TYPE	COUNCIL DISTRICT
	1020 Kingsley Drive	82	HCIDLA	10
PROFESSIONAL HOUSING DEVELOPMENT APARTMENTS	1020 S Kingsley Dr, Los Angeles, 90006-2476	84	Section 8	10
Columbia Apartments - (Site B)	1034 S Catalina Avenue, Los Angeles, CA 90006		TCAC	1
New Hampshire Family Housing	1037 S New Hampshire Avenue, Los Angeles, CA 90006	51	TCAC	1
Columbia Apartments - (Site C)	1043 S Kingsley Drive, Los Angeles, CA 90006		TCAC	10
HOMEWARD BOUND	1045 S Bedford St, Los Angeles, 90035-2163	4	Section 8	5
	1046 S Holt Avenue	1	HCIDLA	5
	1052 S Mariposa Avenue	6	HCIDLA	1
NEW HAMPSHIRE FAMILY HOUSING	1053 S New Hampshire Ave, Los Angeles, 90006-2121	51	LIHTC	1
BEVERLY PARK SENIOR	1071 S La Cienega Blvd, Los Angeles, 90035-2560	49	Section 8	5
LA Pro II Apartments (Site C)	1100 Berendo Street, Los Angeles, CA 90006		TCAC	1
LA PRO II	1100 S Berendo St, Los Angeles, 90006-3353	123	FHA	1
	1109 S Kingsley Drive	2	HCIDLA	10
S Norton Avenue	1121 S Norton Ave, Los Angeles, CA 90019	20	TCAC	10
Leeward Apartments (Site G)	1130 W Blvd., Los Angeles, CA 90019		TCAC	10
Columbia Apartments - (Site D)	1137 S Bronson Avenue, Los Angeles, CA 90019		TCAC	10
CLARK SENIORS APARTMENTS	1156 S Clark Dr, Los Angeles, 90035-1400	41	FHA	5
PILGRIM TOWER	1207 S Vermont Ave, Los Angeles, 90006-2744	110	FHA	1
	1215 S Norton Avenue	2	HCIDLA	10
	1224 S Norton Ave, Los Angeles, 90019-3197	31	PBV	10
VERMONT MANZANITA	1225 S Vermont Ave, Los Angeles, 90006-2729	39	LIHTC	1
FREEMAN VILLA	1229 S Westmoreland Ave, Los Angeles, 90006-3473	41	Section 8	1
MENLO FAMILY HOUSING	1230 Menlo Ave, Los Angeles, 90006-3593	59	LIHTC	1
Hope W Apartments	1231 W Blvd., Los Angeles, CA 90019	17	TCAC	10
ROSAMEL APARTMENTS	1240 Elden Ave, Los Angeles, 90006-3500	9	LIHTC	1
SUNFLOWER NORTON APARTMENTS	1242 S Norton Ave, Los Angeles, 90019-3382	10	LIHTC	10
Westmore Linden	1250 S Westmoreland Ave., Los Angeles, CA 90006	92	TCAC	1
Elden Elms	1255 Elden Avenue, Los Angeles, CA 90006	92	TCAC	1
COCHRAN CITY LIGHTS	1315 S Cochran Ave, Los Angeles, 90019-2808	25	LIHTC	10
	1358 Burnside Avenue	7	HCIDLA	10
Preservation III (Site D)	1359 Burnside, Los Angeles, CA 90044		TCAC	10
PICO WOOSTER SR CTZ HSG	1425 S Wooster St, Los Angeles, 90035-3456	49	Section 8	5
The Meridian Apartments	215 N Vermont Avenue, Los Angeles, CA 90004	99	TCAC	13
THE BERENDOS	226 N Berendo St, Los Angeles, 90004-4704	70	LIHTC	13
235 BERENDO APARTMENTS	235 S Berendo St, Los Angeles, 90004-5754	23	LIHTC	13
LA PRO APARTMENTS	249 N Juanita Ave, Los Angeles, 90004	119	LIHTC	13
LA Pro I AptS (Site B)	251 S Berendo Street, Los Angeles, CA 90004		TCAC	10
OLYMPIC PLAZA SR HSG	2605 W Olympic Blvd, Los Angeles, 90006-2802	88	Section 8	1
San Marino Court	2780 San Marino Street, Los Angeles	34	HACLA	1
LA Pro I AptS (Site D)	2802 W 8th Street, Los Angeles, CA 90005		TCAC	1
	2818 Leeward	12	HCIDLA	1
WILSHIRE COURTYARD	2848 Sunset Pl, Los Angeles, 90005-3940	101	LIHTC	1
	2861 Leeward Avenue	5	HCIDLA	4
MAGNOLIA CITY LIGHTS	2885 Leeward Ave, Los Angeles, 90005-1139	53	LIHTC	1
LEEWARD APARTMENTS	2911 Leeward Ave, Los Angeles, 90005-5305	245	LIHTC	1
Caroline Severance Manor (Site A)	2914 W 8th St., Los Angeles, CA 90005	84	TCAC	1
CAROLINE SEVERANCE MANOR	2927 Francis Ave, LOS ANGELES, 90005-1766	84	LIHTC	1
SHERATON TOWN HOUSE	2961 Wilshire Blvd, Los Angeles, 90010	141	LIHTC	10
Vista Tower	3000 Leeward Avenue, Los Angeles, CA 90005	228	TCAC	1
HANCOCK GARDENS APARTMENTS	303 S Van Ness Ave, Los Angeles, 90020-4650	66	Section 8	4
MID TOWN APARTMENTS	3030 San Marino St, Los Angeles, 90006-1559	119	Section 8	10
Leeward Place Apartments	3056 Leeward Avenue, Los Angeles	39	HACLA	1
WILSHIRE VERMONT STATION	3183 Wilshire Blvd, Los Angeles, 90010-1211	90	LIHTC	10
CHANCELLOR	3191 W 7th St, Los Angeles, 90005-1684	100	LIHTC	10
PICO/GRAMERCY FAMILY APARTMENTS	3201 W Pico Blvd, Los Angeles, 90019	70	LIHTC	10
	3215 W Pico Boulevard	71	HCIDLA	10
Beverly Terrace	3314 W Beverly Blvd, Los Angeles, CA 90004	39	TCAC	13
PATH Metro Villas - Phase 2	333 N Westmoreland Avenue, Los Angeles, CA 90004	120	TCAC	13
	3330 Beverly Blvd, Los Angeles, 90004-6176	39	PBV	13
BEVERLY MANOR	334 N Normandie Ave, Los Angeles, 90004-4433	58	Section 8	13
JUANITA VILLAS	335 N Juanita Ave, Los Angeles, 90004	48	LIHTC	13
	345 N Westmoreland Ave, Los Angeles, 90004-3570	64	HOME	10
	3835 W 2nd Street	7	HCIDLA	13
WILTON WILSHIRE ARMS	3966 Wilshire Blvd, Los Angeles, 90010-3309	72	Section 8	10
KOREAN YOUTH CENTER APARTMENTS	3987 W 7th St, Los Angeles, 90005-5105	19	LIHTC	10

WILSHIRE

PROJECT NAME	PROJECT ADDRESS	UNITS	TYPE	COUNCIL DISTRICT
MIDTOWN GARDENS	400 N Vermont Ave, Los Angeles, 90004-3513	141	LIHTC	13
MASSELIN SENIOR HOUSING	404 S Cochran Ave, Los Angeles, 90036-3386	27	Section 8	4
	404 Shatto Place	14	HCIDLA	13
	4103 W Rosewood Avenue	53	HCIDLA	13
LOS ALTOS APARTMENTS APARTMENTS	4121 Wilshire Blvd, Los Angeles, 90010-3513	27	LIHTC	4
433 Vermont Apartments	433 S Vermont Avenue, Los Angeles, CA 90020	71	TCAC	10
Emerson Apartments	4760 Melrose Avenue, Los Angeles, CA 90029	38	TCAC	13
ROSEWOOD GARDENS	502 N Berendo St, Los Angeles, 90004-2910	26	HOME	13
ROSEWOOD GARDENS APARTMENTS	504 N Berendo St, Los Angeles, 90004-3054	53	LIHTC	13
	507-509 1/2 N Normandie Avenue	1	HCIDLA	13
ALEXANDRIA HOUSE APARTMENTS	510 S Alexandria Ave, Los Angeles, 90020-5509	15	LIHTC	10
TRI-CITY HOUSING	511 S Mariposa Ave, Los Angeles, 90020-2854	142	LIHTC	10
	511-517 S Mariposa Avenue	24	HCIDLA	10
TELAND COURTS	5234 Melrose Ave, Los Angeles, 90038-4356	70	Section 8	4
	540 S Kingsley Dr, Los Angeles, 90020-3567	67	HOME	10
NORMANDIE TERRACE	540 S Normandie Ave, Los Angeles, 90020-3012	65	LIHTC	10
Normandie Terrace	541 S Mariposa Avenue, Los Angeles, CA 90020	65	TCAC	10
	5700 W 6th Street	23	HCIDLA	4
WESTSIDE JEWISH CENTER APARTMENTS	5877 San Vicente Blvd, Los Angeles, 90019-6623	103	FHA	4
THE SERRANO	595 S Serrano Ave, Los Angeles, 90020	43	HOME	10
ST JAMES MANOR	615 S Gramercy Pl, Los Angeles, 90005-3265	65	Section 8	10
615 MANHATTAN	615 S Manhattan Pl, Los Angeles, 90005-3068	154	LIHTC	10
WILSHIRE TOWERS	616 S Normandie Ave, Los Angeles, 90005-2647	283	FHA	10
Alexandria Cooperative	624 N Alexandria Avenue Los Angeles, CA 90004	1	HCD	13
JUANITA APARTMENTS	624 N Juanita Ave, Los Angeles, 90004-2200	5	Section 8	13
	635 S Norton Avenue	2	HCIDLA	4
	639 S Commonwealth	70	HCIDLA	10
	640 N Kingsley Drive	2	HCIDLA	13
Lexington Apartments (LA Preservation III) (Site B)	643 N Kingsley Drive, Los Angeles, CA 90004		TCAC	13
	643-651 3/4 N Kingsley	8	HCIDLA	13
	735 S Gramercy Drive	28	HCIDLA	4
ARDMORE CITY LIGHTS	737 S Ardmore Ave, Los Angeles, 90005	47	LIHTC	10
FAIRFAX SENIOR CIT APARTMENTS	737 S Genesee Ave, Los Angeles, 90036-4544	45	Section 8	4
Concord Apartments (Site C)	743 S Carondelet, Los Angeles, CA 900060000		TCAC	1
MARIPOSA MANOR	756 S Mariposa Ave, Los Angeles, 90005-2082	69	Section 8	10
BROADCAST CENTER	7660 Beverly Blvd, Los Angeles, 90036-2734	56	LIHTC	4
IROLO SENIOR HOUSING	770 Irolo St, Los Angeles, 90005-2370	46	LIHTC	10
NEW HAMPSHIRE ARMS	819 S New Hampshire Ave, Los Angeles, 90005	36	Section 8	10
MidCities	835 S Oxford Avenue, Los Angeles, CA 90005	59	TCAC	10
FEDORA APARTMENTS	836 Fedora St, Los Angeles, 90005-2166	23	LIHTC	10
FOX NORMANDIE APARTMENTS	849 S Normandie Ave, Los Angeles, 90005-2159	47	LIHTC	10
PICO ROBERTSON SENIOR COMMUNITY	8866 W Pico Blvd, Los Angeles, CA 90035	47	TCAC	5
LDK SENIOR APARTMENTS	900 Crenshaw Blvd, Los Angeles, 90019-1978	65	LIHTC	4
	918 S Oxford Avenue	8	HCIDLA	10
THE HOBART	924 S Hobart Blvd, Los Angeles, 90006-1480	48	LIHTC	10
	932 S Irolo Street	1	HCIDLA	10
HARVARD HEIGHTS APARTMENTS HOMES	950 S Harvard Blvd, Los Angeles, 90006-6262	46	LIHTC	10
THE ARDMORE	959 S Ardmore Ave, Los Angeles, 90006-1484	47	LIHTC	10
	959 S Gramercy Place	1	HCIDLA	4
	964 S Fedora	4	HCIDLA	10
The Serrano	975 S Serrano Avenue, Los Angeles, CA 90006	43	TCAC	10
THE SERRANO	979 S Serrano Ave, Los Angeles, 90006-1175	43	LIHTC	10
Menlo Family Housing	NOT LISTED	20	LADMH	1
Caroline Severance Manor	NOT LISTED	48	LADMH	1
Westmore Linden	NOT LISTED	15	LADMH	1
PATH Metro Villas Phase 2	NOT LISTED	20	LADMH	13

Appendix B: List of Projects by City in Los Angeles County

PROJECT NAME	PROJECT ADDRESS	UNITS	TYPE	CITY
WYSONG PLAZA	111 N Chapel Ave, Alhambra, 91801-3565	95	FHA	Alhambra
BURKE MANOR	15 N 3rd St, Alhambra, 91801-7412	74	Section 8	Alhambra
SENIOR RENTAL HOUSING PROJECT	15 N Valencia St, Alhambra, 91801-2741	11	HOME	Alhambra
MAIN STREET PLAZA	333 W Main St, Alhambra, 91801-7427	109	LIHTC	Alhambra
TELACU HOUSING - ALHAMBRA; TELACU LAS PALMAS	89 S Chapel Ave, Alhambra, 91801-3916	66	Section 8	Alhambra
HERITAGE PARK AT ARCADIA	150 Las Tunas Dr, Arcadia, 91007-8530	53	LIHTC	Arcadia
CAMPUS COMMONS	16 Campus Dr, Arcadia, 91007-6959	42	LIHTC	Arcadia
NAOMI GARDENS	655 W Naomi Ave, Arcadia, 91007-9525	101	FHA	Arcadia
EUCALYPTUS GARDEN APARTMENTS	100 Banning Dr, Avalon, 90704-2229	38	LIHTC	Avalon
CANTAMAR VILLAS	234 Bird Park Rd, Avalon, 90704	36	LIHTC	Avalon
Cantamar Villas	309 Beacon Street, Avalon, CA 90704	36	TCAC	Avalon
Eucalyptus Garden Apartments	34 Banning Street, Avalon, CA 90704	38	TCAC	Avalon
TREMONT STREET APARTMENTS	343 Tremont St, Avalon, 90704-3154	50	Section 8	Avalon
AZUSA PARK APARTMENTS	363 N Calera Ave, Azusa, 91702-4072	88	Section 8	Azusa
IRIS GARDENS	385 N Rockvale Ave, Azusa, 91702-3891	118	LIHTC	Azusa
ALOSTA GARDENS	745 E 5th St, Azusa, 91702-3893	60	Section 8	Azusa
AZUSA APARTMENTS	805 S Cerritos Ave, Azusa, 91702-5753	88	FHA	Azusa
SYRACUSE PARK APARTMENTS	12728 Torch St, Baldwin Park, 91706-3530	36	Section 8	Baldwin Park
VILLA RAMONA	13030 Ramona Blvd, Baldwin Park, 91706-3758	70	LIHTC	Baldwin Park
IMMANUEL HOUSING INC	13651 Los Angeles St, Baldwin Park, 91706-2348	5	HOME	Baldwin Park
RAMONA PARK APARTMENTS	13870 Ramona Blvd, Baldwin Park, 91706-4146	49	Section 8	Baldwin Park
CLARK TERRACE APARTMENTS	14315 Clark St, Baldwin Park, 91706-3209	77	Section 8	Baldwin Park
MCNELL MANOR	14317 Morgan St, Baldwin Park, 91706	12	PH	Baldwin Park
BALDWIN PARK TRANSIT CENTER APARTMENTS	14332 Ramona Blvd, Baldwin Park, 91706-3241	69	LIHTC	Baldwin Park
TELACU SENIOR COURT	14442 Pacific Ave, Baldwin Park, 91706-4258	75	FHA	Baldwin Park
FRAZIER PARK	3243 Frazier St, Baldwin Park, 91706-4604	60	Section 8	Baldwin Park
TELACU LAS PALOMAS	3834 Monterey Ave, Baldwin Park, 91706-4063	74	Section 8	Baldwin Park
	4500 Bresee Ave, Baldwin Park, 91706-2412	1	HOME	Baldwin Park
Baldwin Park Transit Center Apartments	Ramona Boulevard and Maine Avenue, Baldwin Park, CA, 91706	69	TCAC	Baldwin Park
OAKS ON FLORENCE	4224 Florence Ave, Bell, 90201-3577	62	LIHTC	Bell
MURRAY PLACE	4324 Florence Ave, Cudahy, 90201-3565	71	Section 8	Bell
VILLA FLORENTINA	4576 Florence Ave, Bell, 90201-4351	13	LIHTC	Bell
	5502 K St, Bell, 90201-6484	60	PBV	Bell
The Salvation Army Bell Oasis Apartments	5600 Rickenbacker Road, Bell, CA 90201	64	TCAC	Bell
BELL WOODWARD TOWNHOMES	6719 Woodward Ave, Bell, 90201-2559	4	Section 8	Bell
The Salvation Army Bell Oasis Apts	NOT LISTED	12	LADMH	Bell
	5651 Gotham St, Bell Gardens, 90201-5412	3	HOME	Bell Gardens
TERRA BELLA	5720 Clara St, Bell Gardens, 90201-4640	64	LIHTC	Bell Gardens
PARK VIEW TERRACE SENIOR APARTMENTS	6722 Clara St, Bell Gardens, 90201-4938	71	LIHTC	Bell Gardens
COMMERCE SENIOR CITIZENS APARTMENTS	6725 E Gage Ave, Commerce, 90040-3652	68	Section 8	Bell Gardens
DEVELOPMENT BELL GARDEN SRS CHDO HE0080	6728 Clara St, Bell Gardens, 90201-6676	71	HOME	Bell Gardens
WESTMINSTER COURT	6850 Florence Ave, Bell Gardens, 90201-4959	74	Section 8	Bell Gardens
CHDO SET ASIDE/OUR PLACE HOUSING	16429 Bellflower Blvd, Bellflower, 90706-5414	1	HOME	Bellflower
HOPE Bellflower & Lakewood	16816 Ardmore Avenue Bellflower, CA 90706	1	HCD	Bellflower
BELLFLOWER FRIENDSHIP MANOR	9550 Oak St, Bellflower, 90706-5244	143	LIHTC	Bellflower
OAK STREET MANOR	9560 Oak St, Bellflower, 90706-5219	25	Section 8	Bellflower
HOPE CHDO	9610 Laurel St, Bellflower, 90706-5369	3	HOME	Bellflower
LITTLE HOUSE - CHDO PROJECT	9718 Harvard St, Bellflower, 90706-3635	4	HOME	Bellflower
BELLFLOWER TERRACE SENIOR APARTMENTS	9920 Flora Vista St, Bellflower, 90706-8230	180	HOME	Bellflower
BEVERLY HILLS SR HOUSING	225 N Crescent Dr, Beverly Hills, 90210-4800	150	Section 8	Beverly Hills
BHC Veteran Housing Development	1101 W Verdugo / 1108 W Angeleno AvE Burbank, CA 91506	1	HCD	Burbank
	1108 W Angeleno Ave, Burbank, 91506-2373	11	HOME	Burbank
VERDUGO TOWERS	151 E Verdugo Ave, Burbank, 91502-1915	120	Section 8	Burbank
LINDEN/ELM	157 W Linden Ave, Burbank, 91502-2232	9	HOME	Burbank
ELLIOTT DRIVE APARTMENTS	1721 Elliott Dr, Burbank, 91504-3690	3	HOME	Burbank
	1932 N Ontario St, Burbank, 91505-1230	3	HOME	Burbank
WESLEY TOWER	201 E Verdugo Ave, Burbank, 91502-1376	98	FHA	Burbank
	2234 N Catalina St, Burbank, 91504-3205	7	HOME	Burbank
	225 W Linden Ave, Burbank, 91502-3042	3	HOME	Burbank
	2300 N Niagara St, Burbank, 91504-3217	3	HOME	Burbank
2325 & 2335 N FAIRVIEW	2325 N Fairview St, Burbank, 91504-3116	7	HOME	Burbank
BURBANK SENIOR ARTIST COLONY	240 E Verdugo Ave, Burbank, 91502-1390	43	LIHTC	Burbank
	2406 N Naomi St, Burbank, 91504-3233	3	HOME	Burbank
	261 W Verdugo Ave, Burbank, 91502-2361	6	HOME	Burbank
	2615 Thornton Ave, Burbank, 91504-3241	3	HOME	Burbank
MEDIA VILLAGE SENIOR HOUSING PROJECT	325 N 3rd St, Burbank, 91502-3203	146	LIHTC	Burbank
HARVARD PLAZA	340 E Harvard Rd, Burbank, 91502-1033	149	Section 8	Burbank
BURBANK ACCESSIBLE APARTMENTS	600 N San Fernando Blvd, Burbank, 91502-1020	17	Section 8	Burbank
Burbank Accessible Apartments	600 S San Fernando Road Burbank, CA 91502	1	HCD	Burbank
PACIFIC MANOR	611 Glen Oaks Blvd, Burbank, 91502	169	FHA	Burbank

PROJECT NAME	PROJECT ADDRESS	UNITS	TYPE	CITY
Carson Colony	21205 Main Street, Carson, CA 90745	45	TCAC	Carson
ARBOR GREEN	21227 Figueroa St, Carson, 90745-2000	39	LIHTC	Carson
CARSON GARDENS APARTMENTS	21811 Main St, Carson, 90745-2960	100	Section 8	Carson
AVALON COURTYARD	22121 Avalon Blvd, Carson, 90745-3354	91	LIHTC	Carson
GRACE MANOR INC	22222 Grace Ave, Carson, 90745-3249	30	Section 8	Carson
DEL AMO GARDENS	225 W Del Amo Blvd, Long Beach, 90745	230	Section 8	Carson
EAST CARSON II HOUSING	401 E Carson St, Carson, 90745-2774	40	LIHTC	Carson
401 Sepulveda	401 E Sepulveda Blvd, Carson, CA 90745	64	TCAC	Carson
East Carson Housing	415 E Carson Street, Carson, CA 90745	64	TCAC	Carson
EAST CARSON HOUSING	425 E Carson St, Carson, 90745-2734	64	LIHTC	Carson
THE VILLAGGIO GRACE AVE APARTMENTS	535 E Carson St, Carson, 90745-2736	84	FHA	Carson
THE VILLAGGIO II AKA CARSON AP	555 E Carson St, Carson, 90745-2722	83	LIHTC	Carson
Veteran's Village of Carson	600 W Carson Street, Carson, CA 90745	50	TCAC	Carson
CARSON TERRACE	632 E 219th St, Carson, 90745-3206	61	LIHTC	Carson
Carson City Center Senior Housing	708 E Carson Street, Carson, CA 90745	85	TCAC	Carson
CARSON CITY CENTER SENIOR HOUSING	720 E Carson St, Carson, 90745	85	LIHTC	Carson
CLAREMONT VILLAS SENIOR	100 S Indian Hill Blvd, Claremont, 91711-4900	153	LIHTC	Claremont
COURIER PLACE APARTMENTS	111 S College Ave, Claremont, 91711-5003	75	LIHTC	Claremont
ACCESS VILLAGE	1730 N Towne Ave, Claremont, 91711-3231	23	Section 8	Claremont
CLAREMONT TOWNHOMES	670 W San Jose Ave, Claremont, 91711-5409	48	FHA	Claremont
CLAREMONT VILLAGE COMMONS	965 W Arrow Hwy, Claremont, 91711-4816	149	LIHTC	Claremont
ROSEWOOD PARK SENIOR APARTMENTS	2230 S Eastern Ave, Commerce, 90040-1441	93	LIHTC	Commerce
COMMERCE FAMILY HOMES	6201 Emil Ave, Commerce, 90040-3724	10	Section 8	Commerce
COMMERCE WATCHER ST HOMES	7010 Watcher St, Commerce, 90040-3739	4	Section 8	Commerce
TELACU MANOR	7100 E Gage Ave, Commerce, 90040-3800	75	Section 8	Commerce
TELACU GARDENS	7131 E Gage Ave, Commerce, 90040-3862	23	Section 8	Commerce
CURRY TEMPLE SENIOR APARTMENTS	1001 N Hickory Ave, Compton, 90220-2133	48	LIHTC	Compton
SOUTH BAY RETIREMENT RESIDENCE	1001 W Cressey St, Compton, 90222-3835	74	Section 8	Compton
E BOYD ESTERS MANOR	1101 N Central Ave, Compton, 90222-3636	50	Section 8	Compton
Douglas Park Apartments (Site B)	1225 N Culver Avenue, Compton, CA 90222		TCAC	Compton
DOUGLAS PARK APARTMENTS	145 W Rosecrans Ave, Compton, 90222-4025	72	Section 8	Compton
CASA DOMINGUEZ	1571 S Atlantic Dr, E Rancho Dominguez, 90221	69	LIHTC	Compton
SANTA FE APARTMENTS	1912 N Santa Fe Ave, Compton, 90221-1000	57	FHA	Compton
COMPTON SENIOR APARTMENTS	302 N Tamarind Ave, Compton, 90220-2472	74	LIHTC	Compton
ST TIMOTHY'S MANOR	415 S Oleander Ave, Compton, 90220-3145	21	Section 8	Compton
ST TIMOTHY'S TOWER	425 S Oleander Ave, Compton, 90220-3156	112	Section 8	Compton
PARK VILLAGE APARTMENTS (AKA JASMINE GARDEN)	601 W Corregidor St, Compton, 90220-3625	162	LIHTC	Compton
NEW WILMINGTON ARMS-2	700 E Laurel St, Compton, 90221-3222	164	Section 8	Compton
Park Village Apartments	708 W Corregidor, Compton, CA 90220	164	TCAC	Compton
Cienega Gardens Apartments	1211 Lyman Avenue, Covina, CA 91724	178	TCAC	Covina
LARK ELLEN	1350 E San Bernardino Rd, W Covina, 91791-1089	122	FHA	Covina
CIENEGA GARDENS	1956 E Cienega Ave, Covina, 91724-1741	178	LIHTC	Covina
Las Brisas Apartments	4339 Elizabeth Street, Cudahy, CA, 90201	99	TCAC	Cudahy
LAS BRISAS APARTMENTS	4343 Elizabeth St, Cudahy, 90201-5723	99	LIHTC	Cudahy
CLARA PARK VILLAGE	4805 Clara St, Cudahy, 90201-5200	50	FHA	Cudahy
CLARA COURT	5159 Clara St, Cudahy, 90201-4401	35	LIHTC	Cudahy
LIVE OAKS GARDEN	5203 Live Oak St, Bell, 90201-4400	32	LIHTC	Cudahy
ELIZABETH COURT	5225 Elizabeth St, Cudahy, 90201-5312	25	LIHTC	Cudahy
Culver City Rotary Plaza	1092 Orcutt Road, Culver City, CA 90230	99	TCAC	Culver City
Tilden Terrace	11042 Washington Blvd, Culver City, CA 90232	20	TCAC	Culver City
TILDEN TERRACE	11048 Washington Blvd, Culver City, 90232	20	LIHTC	Culver City
Culver City Terraces	11250 Playa Street Culver City, CA 90230	1	HCD	Culver City
WASHINGTON COURT	12525 Washington Pl, Los Angeles, 90066-4883	30	LIHTC	Culver City
CAROLINE HOUSE	3434 Caroline Ave, Culver City, 90232-7426	3	Section 8	Culver City
ERAS HOME II	4215 Keystone Ave, Culver City, 90232-3434	6	Section 8	Culver City
ACCESSIBLE APARTMENTS NO 3	4222 Van Buren Pl, Culver City, 90232-2835	12	Section 8	Culver City
CULVER CITY ROTARY PLAZA	5100 Overland Ave, Culver City, 90230-4967	100	Section 8	Culver City
CULVER CITY SENIOR HSG	5168 Sepulveda Blvd, Culver City, 90230	48	FHA	Culver City
HOMEWARD BOUND-CULVER CITY	6000 Canterbury Dr Unit D305, Culver City, 90230-6807	8	Section 8	Culver City
HOMEWARD BOUND-LOS ANGELES	6151 Canterbury Dr, Culver City, 90230-7149	8	Section 8	Culver City
Homeward Bound	Scattered Sites Culver City, CA 90230	1	HCD	Culver City
ADCO APARTMENTS	11528 Adco Ave, Downey, 90241-4156	8	HOME	Downey
DOWNEY SENIOR APARTMENTS	8133 3rd St, Downey, 90241-3631	29	LIHTC	Downey
DOWNEY VIEW	8314 2nd St, Downey, 90241-3862	49	LIHTC	Downey
BIRCHCREST APARTMENTS	8525 Paramount Blvd, Downey, 90240-2165	62	LIHTC	Downey
DUARTE MANOR	1235 Highland Ave, Duarte, 91010-2556	42	Section 8	Duarte
ROYAL VISTA TERRACE	1310 Royal Oaks Dr, Duarte, 91010-1718	74	Section 8	Duarte
Andres Duarte Terrace II	1700 Huntington Drive, Duarte, CA 91010	42	TCAC	Duarte
ANDRES DUARTE TERRACE	1730 Huntington Dr, Duarte, 91010-2538	79	Section 8	Duarte
DUARTE GARDENS	1901 Buena Vista St, Duarte, 91010-3029	100	Section 8	Duarte

PROJECT NAME	PROJECT ADDRESS	UNITS	TYPE	CITY
HERITAGE PARK SENIOR APARTMENTS	915 Highland Ave, Duarte, 91010-1941	118	LIHTC	Duarte
SINGING WOOD SENIOR HOUSING	10100 Valley Blvd, El Monte, 91731	109	LIHTC	El Monte
GARVEY COURT	10127 Garvey Ave, El Monte, 91733-2066	67	LIHTC	El Monte
PALM GARDEN APARTMENTS	10130 Valley Blvd, El Monte, 91731	89	LIHTC	El Monte
PACIFIC TOWERS	10450 Valley Blvd, El Monte, 91731-2477	100	FHA	El Monte
NEIGHBORHOOD STABILIZATION PROGRAM FORECLOSURE	11154 Bonwood Rd, El Monte, 91733-2848	3	HOME	El Monte
EL MONTE VETERANS VILLAGE	11240 Ramona Blvd, El Monte, 91731-2771	40	LIHTC	El Monte
EL MONTE DEVELOPMENT YOUTH CENTER	11332 Coffield Ave, El Monte, 91731-2707	2	HOME	El Monte
CHERRYLEE GARDENS	11620 Cherylee Dr, El Monte, 91732-1401	77	LIHTC	El Monte
VILLA RAINTREE	11905 Ferris Rd, El Monte, 91732-2360	70	Section 8	El Monte
CASA DE ESPERANZA	12000 Denholm Dr, El Monte, 91732-3533	8	Section 8	El Monte
	12057 Deana St, El Monte, 91732	1	HOME	El Monte
TYLER COURT	3348 Tyler Ave, El Monte, 91731-3163	19	LIHTC	El Monte
MID VALLEY TRANSITIONAL HOUSING PROJECT	3418 Cogswell Rd, El Monte, 91732-2730	2	HOME	El Monte
TRANSITIONAL HOUSING FACILITY	3424 Cogswell Rd, El Monte, 91732-2730	1	HOME	El Monte
TELACU AMADOR	3436 Tyler Ave, El Monte, 91731-3100	69	Section 8	El Monte
THE EXCHANGE AT GATEWAY APARTMENTS	3501 Santa Anita Ave, El Monte, 91731-2426	131	LIHTC	El Monte
	3537 Meeker Ave, El Monte, 91731-3213	2	HOME	El Monte
	3567 Palm Dr, El Monte, 91731-2609	1	HOME	El Monte
El Monte Metro	3650 Center Avenue, El Monte, CA 91731	27	TCAC	El Monte
Flamingo Garden Senior	3711 Cogswell Road, El Monte, CA 91732	58	TCAC	El Monte
	3815 Penn Mar Ave, El Monte, 91732-2415	1	HOME	El Monte
TELACU EL ENCANTO	3843 Maxson Rd, El Monte, 91732-2451	70	Section 8	El Monte
BLESSED ROCK OF EL MONTE	4111 Tyler Ave, El Monte, 91731-1940	137	FHA	El Monte
	4400 Maxson Rd, El Monte, 91732-2050	2	HOME	El Monte
	4704 Peck Rd, El Monte, 91732-1394	22	PBV	El Monte
BALDWIN ROSE FAMILY VETERAN HOUSING	9960 Bessie Ave, El Monte, CA 91731	54	TCAC	El Monte
Palo Verde	NOT LISTED	45	LADMH	El Monte
CASIMIR HOUSE	15920 Casimir Ave, Gardena, 90249-4822	3	Section 8	Gardena
GARDENA S PARK SR CITIZENS	17100 S Park Ln, Gardena, 90247-5758	126	Section 8	Gardena
GARDENA MARINE AV SR HSG	1715 W 158th St, Gardena, 90247-6101	79	Section 8	Gardena
GARDENA SR HSG	17150 S Park Ln, Gardena, 90247-5772	74	FHA	Gardena
SPRING PARK	2010 W El Segundo Blvd, Gardena, 90249-1878	36	Section 8	Gardena
IVY GLEN APARTMENTS	113 N Cedar St, Glendale, 91206-4453	24	Section 8	Glendale
Glendale Arts Colony	121 N Kenwood Street, Glendale, CA, 91206	69	TCAC	Glendale
PARK PASEO	123 S Isabel St, Glendale, 91205-1176	96	Section 8	Glendale
CASA DE LA PALOMA	133 S Kenwood St, Glendale, 91205-1038	166	Section 8	Glendale
5th & Sonora Apartments	1412 5th Street, Glendale, CA 91201	65	TCAC	Glendale
THE OTTO GRUBER HOUSE	143 S Isabel St, Glendale, 91205-4938	40	HOME	Glendale
METROPOLITAN CITY LIGHTS	1760 Gardena Ave, Glendale, 91204-2948	64	LIHTC	Glendale
	1911 Gardena Ave, Glendale, 91204-2929	9	HOME	Glendale
GARDENS ON GARFIELD	303 E Garfield Ave, Glendale, 91205-3951	29	LIHTC	Glendale
GARDENS ON GARFIELD AFFORDABLE APARTMENTS	307 E Garfield Ave, Glendale, 91205	29	HOME	Glendale
CYPRESS SENIOR LIVING	311 E Cypress St, Glendale, 91205-3333	17	LIHTC	Glendale
SILVERCREST- GLENDALE	313 W GARFIELD AVE, GLENDALE, 91204	74	Section 8	Glendale
VETERAN VILLAGE OF GLENDALE	327 Salem St, Glendale, 91203-2512	43	LIHTC	Glendale
METRO LOMA	328 Mira Loma Ave, Glendale, 91204-3509	43	LIHTC	Glendale
THE GARDENS	333 Monterey Rd, Glendale, 91206-2074	74	Section 8	Glendale
GLENDALE CITY LIGHTS	3673 San Fernando Rd, Glendale, 91204-2994	67	LIHTC	Glendale
VASSAR CITY LIGHTS	3685 San Fernando Rd, Glendale, 91204	70	LIHTC	Glendale
412 - 422 E HARVARD	412 E HARVARD ST, GLENDALE, 91205	52	HOME	Glendale
HERITAGE PARK AT GLENDALE	420 E Harvard St, Glendale, 91205-1063	51	LIHTC	Glendale
PALMER HOUSE	555 E Palmer Ave, Glendale, 91205-4712	21	LIHTC	Glendale
SALVATION ARMY 615 CHESTER PROJECT	615 Chester St, Glendale, 91203-3749	4	HOME	Glendale
PALMER PARK MANOR	617 E Palmer Ave, Glendale, 91205-3462	12	Section 8	Glendale
Glendale Accessible Apartments	6200 San Fernando Road Glendale, CA 91201	1	HCD	Glendale
GLENDALE ACCESSIBLE APARTMENTS	6206 San Fernando Rd, Glendale, 91201	23	Section 8	Glendale
ORANGE GROVE APARTMENTS	626 Orange Grove Ave, Glendale, 91205	23	LIHTC	Glendale
700 ORANGE GROVE	700 Orange Grove Ave, Glendale, 91205-1717	24	HOME	Glendale
MAPLE PARK APARTMENTS	711 E Maple St, Glendale, 91205-2365	24	Section 8	Glendale
MONTE VISTA APARTMENTS (GLENDALE)	714 E Elk Ave, Glendale, 91205-1701	9	LIHTC	Glendale
GLENDORA GARDENS	340 N Wabash Ave, Glendora, 91741-2672	105	Section 8	Glendora
ELWOOD FAMILY APARTMENTS	635 Elwood Ave, Glendora, 91740-6383	86	LIHTC	Glendora
Elwood Family Apartments	842 E Route 66 Glendora, CA 91740	1	HCD	Glendora
	12501 Kornblum Ave, Hawthorne, 90250-4791	3	HOME	Hawthorne
TELACU SENIOR HOUSING	13000 Doty Ave, Hawthorne, 90250-0411	75	Section 8	Hawthorne
ICON ON ROSECRANS	14135 Cerise Ave, Hawthorne, 90250-8386	126	LIHTC	Hawthorne
TELACU TERRACE	4536 W 118th St, Hawthorne, 90250-2232	75	FHA	Hawthorne
Marineland Mobilehome Park	531 Pier Avenue Hermosa Beach, CA 90254	1	HCD	Hermosa Beach
RUGBY PLAZA	3660 RUGBY AVE, HUNTINGTON PARK,	183	LIHTC	Huntington Park

PROJECT NAME	PROJECT ADDRESS	UNITS	TYPE	CITY
	6308 Bissell St, Huntington Park, 90255	6	HOME	Huntington Park
HUNTINGTON PLAZA APARTMENTS	6330 Rugby Ave, Huntington Park, 90255	182	LIHTC	Huntington Park
MOSAIC GARDENS AT HUNTINGTON PARK	6337 Middleton St, Huntington Park, 90255-3866	23	LIHTC	Huntington Park
6340 BISSELL STREET APARTMENTS PROJECT	6340 Bissell St, Huntington Park, 90255-3673	4	HOME	Huntington Park
ACQUISITION/REHAB 6342-6344 BISSELL ST	6342 Bissell St, Huntington Park, 90255-4521	4	HOME	Huntington Park
CASA RITA	6508 Rita Ave, Huntington Park, 90255-4161	102	LIHTC	Huntington Park
CASA BONITA SENIOR APARTMENTS	6512 Rugby Ave, Huntington Park, 90255-6953	79	LIHTC	Huntington Park
Middleton Place	6614 Middleton Street, Huntington Park, CA 90255	19	TCAC	Huntington Park
	6822 Malabar St, Huntington Park, 90255-4045	10	HOME	Huntington Park
CONCORD HUNTINGTON PARK	6900 Seville Ave, Huntington Park, 90255-4970	162	FHA	Huntington Park
Huntington Square	NOT LISTED	20	LADMH	Huntington Park
INGLEWOOD MEADOWS	1 S Locust St, Inglewood, 90301-1808	199	FHA	Inglewood
	1 W Manchester Blvd, Inglewood, 90301-1764	1	HOME	Inglewood
HOME-CHDO: CHURCH OF GOD PROJECT	109 E Buckthorn St, Inglewood, 90301-4930	6	HOME	Inglewood
REGENCY TOWERS	151 N Locust St, Inglewood, 90301-1864	103	Section 8	Inglewood
REGENT PLAZA	201 W Regent St, Inglewood, 90301-1249	107	FHA	Inglewood
PACIFIC RIM APARTMENTS	230 S Grevillea Ave, Inglewood, 90301-2349	39	Section 8	Inglewood
MIDNIGHT MISSION MULTIFAMILY REHAB	339 E Plymouth St, Inglewood, 90302-2446	11	HOME	Inglewood
HOMEWARD BOUND 2000	419 E Tamarack Ave, Inglewood, 90301-6309	2	Section 8	Inglewood
Crossroads	432 E Spruce Ave, #87 & 419 E Tamarack Ave.#31 Inglewood, CA	1	HCD	Inglewood
PATH Villas Eucalyptus	502 S Eucalyptus Avenue, Inglewood, CA 90301	39	TCAC	Inglewood
GRACE MANOR	508 Grace Ave, Inglewood, 90301-1338	5	Section 8	Inglewood
Good Shepherd Homes	510 Centinela Ave, Inglewood, CA 90302	69	TCAC	Inglewood
HOME-CHDO: GOOD SHEPHERDS	512 Centinela Ave, Inglewood, 90302-3205	30	HOME	Inglewood
REGENT SQUARE	527 W Regent St, Inglewood, 90301-1198	143	LIHTC	Inglewood
HOMEWARD BOUND-INGLEWOOD	550 W Regent St, Inglewood, 90301-1080	4	Section 8	Inglewood
MARKET PARK APARTMENTS	601 N Market St, Inglewood, 90302-3047	50	Section 8	Inglewood
AERICK APARTMENTS	615 Aerick St, Inglewood, 90301-1937	4	HOME	Inglewood
	708 W Beach Ave, Inglewood, 90302-2002	1	HOME	Inglewood
WESTSIDE II	725 Hindry Ave, Inglewood, 90301-3259	196	LIHTC	Inglewood
	7301-7315 S Crenshaw Boulevard	24	HCIDLA	Inglewood
EUCALYPTUS PARK	811 N Eucalyptus Ave, Inglewood, 90302-2236	93	FHA	Inglewood
PATH VILLAS OSAGE APARTMENTS	812 S Osage Ave, Inglewood, 90301-3550	19	LIHTC	Inglewood
Fairview Heights Apartments	923 E Redondo Blvd, Inglewood, CA 90302	100	TCAC	Inglewood
OSAGE SENIOR VILLAS	924 S Osage Ave, Inglewood, 90301-4100	72	LIHTC	Inglewood
SOMERSET GLEN APARTMENTS	13380 Hillsborough Dr, La Mirada, 90638-6410	160	LIHTC	La Mirada
LA MIRADA SR HSG	14129 Adoree St, La Mirada, 90638-1900	74	Section 8	La Mirada
LA MIRADA SENIOR APARTMENTS	15811 Alicante Rd, La Mirada, 90638-3200	100	LIHTC	La Mirada
BREEZEWOOD VILLAGE	16000 Grayville Dr, La Mirada, 90638-2612	122	FHA	La Mirada
Arboleda Apartments	1040 N Unruh Avenue, La Puente, CA 91744	73	TCAC	La Puente
La Puente Park Apartments	14714 E Prichard Street, La Puente, CA 91744	131	TCAC	La Puente
LA PUENTE PRK APARTMENTS	14730 Prichard St, La Puente, 91744-3649	132	Section 8	La Puente
AMAR PLAZA	15624 Amar Rd, La Puente, 91744-2949	42	Section 8	La Puente
LA VILLA PUENTE APARTMENTS	17351 Main St, La Puente, 91744-5155	120	LIHTC	La Puente
NANTES MANOR	775 N Nantes Ave, La Puente, 91744-2778	40	Section 8	La Puente
Cedar Springs Apartments	1251 Palomares Avenue, La Verne, CA, 91750	35	TCAC	La Verne
CEDAR SPRINGS APARTMENTS	1319 Palomares St, La Verne, 91750-5244	48	PBV	La Verne
	1325 Palomares St, La Verne, 91750-5233	11	PBV	La Verne
CANYON TERRACE	2400 San Dimas Canyon Rd, La Verne, 91750-4761	140	Section 8	La Verne
VINTAGE GROVE SENIOR APARTMENTS	3625 Williams Ave, La Verne, 91750-3113	109	LIHTC	La Verne
Cedar Springs Apartments	NOT LISTED	10	LADMH	La Verne
SEASONS II SENIOR APARTMENTS	21309 Bloomfield Ave, Lakewood, 90715-2343	83	LIHTC	Lakewood
CANDLEWOOD PARK	4051 Candlewood St, Lakewood, 90712-1649	80	Section 8	Lakewood
VILLAGE POINTE	1037 E Avenue K, Lancaster, 93535-4856	80	Section 8	Lancaster
LANCASTER	1530 W Avenue K8, Lancaster, 93534-6305	11	HOME	Lancaster
Cedar Ridge Apartments	2105 E Avenue J8, Lancaster, CA 93535	109	TCAC	Lancaster
CEDAR RIDGE APARTMENTS	2115 El Domingo Cir, Lancaster, 93536-5783	109	LIHTC	Lancaster
AVENIDA CROSSING APARTMENTS	2317 E Avenue J8, Lancaster, 93535	77	LIHTC	Lancaster
Regency Apartments	2317 W Avenue J-8, Lancaster, CA 93534	77	TCAC	Lancaster
ANTELOPE VALLEY APARTMENTS	3107 W Avenue K4, Lancaster, 93536-6606	120	Section 8	Lancaster
Kensington Campus	32nd Street West, Lancaster, CA 93536	50	TCAC	Lancaster
SIERRA RETIREMENT VILLAGE	43321 Sierra Hwy, Lancaster, 93534-6400	96	LIHTC	Lancaster
COLLEGE PARK APARTMENTS (LANCASTER)	43359 30th St W, Lancaster, 93536-5318	58	NHPD	Lancaster
Antelope Valley Apartments	43460 32nd Street West, Lancaster, CA 93536	119	TCAC	Lancaster
VILLAGE POINTE APARTMENTS	43732 Challenger Way, Lancaster, 93535-4191	199	LIHTC	Lancaster
AURORA VILLAGE II	43945 12th St W, Lancaster, 93534-4799	138	LIHTC	Lancaster
Antelope Valley Veterans and Families	44000 Sahuayo Street, Lancaster, CA 93535	74	TCAC	Lancaster
VILLAGE AT BEECHWOOD	44063 Beech Ave, Lancaster, 93534-4401	99	LIHTC	Lancaster
	44221 Kingtree Ave, Lancaster, 93534-4144	13	MR	Lancaster
SAGEBRUSH OF DOWNTOWN	44825 Elm Ave, Lancaster, 93534-3161	20	LIHTC	Lancaster

PROJECT NAME	PROJECT ADDRESS	UNITS	TYPE	CITY
The Sagebrush of Downtown	44826 Fig Avenue, Lancaster, CA 93534	20 TCAC		Lancaster
ESSEX APARTMENTS	44916 10th St W, Lancaster, 93534-2373	149 LIHTC		Lancaster
ARBOR ON DATE	44927 Date Ave, Lancaster, 93534-2409	40 HOME		Lancaster
CITY OF LANCASTER	44941 Elm Ave, Lancaster, 93534	76 HOME		Lancaster
ARBOR COURT I	44958 10th St W, Lancaster, 93534-3058	83 LIHTC		Lancaster
LAUREL CREST APARTMENTS	45114 Beech Ave, Lancaster, 93534	72 HOME		Lancaster
FERNWOOD APARTMENTS	45151 Fern Ave, Lancaster, 93534-2346	75 Section 8		Lancaster
Poppyfields Estates	530 and 506 W Jackman Avenue Lancaster, CA 93534	1 HCD		Lancaster
ARBOR FIELDS	530 W Jackman St, Lancaster, 93534-2553	99 LIHTC		Lancaster
Laurel Crest	531 W Jackman Street Lancaster, CA 93534	1 HCD		Lancaster
SIERRA VILLA EAST	621 E Avenue I, Lancaster, 93535-2019	90 Section 8		Lancaster
MAYFLOWER GARDENS II	6570 W Avenue L12, Lancaster, 93536-3807	76 Section 8		Lancaster
ARBOR LOFTS	665 W Lancaster Blvd, Lancaster, 93534	20 LIHTC		Lancaster
The Sagebrush of Downtown II	707 Milling Street, Lancaster, CA 93534	39 TCAC		Lancaster
Arbor Gardens Senior II Apartments	710 W Kettering Street Lancaster, CA 93534	1 HCD		Lancaster
LANCASTER HOMES APARTMENTS	711 W Jackman St, Lancaster, 93534-2464	120 Section 8		Lancaster
Arbor Gardens Senior Apartments	716 W Kettering Street Lancaster, CA 93534	1 HCD		Lancaster
THE SAGEBRUSH OF DOWNTOWN II	725 W Milling St, Lancaster, 93534-3168	39 LIHTC		Lancaster
ARBOR GROVE	855 W Jackman St, Lancaster, 93534-2323	150 LIHTC		Lancaster
Kensington II	Avenue I and 32nd Street West, Lancaster, CA 93536	50 TCAC		Lancaster
Lancaster Shared Housing	NOT LISTED	12 LADMH		Lancaster
LAWNDALE SENIOR HOUSING	4702 W 153rd Pl, Lawndale, 90260	56 FHA		Lawndale
PENNINSULA COMMITTEE HOUSE	1729 252nd St, Lomita, 90717-1911	10 Section 8		Lomita
Grandview Mobile Home Park	24100 Pennsylvania Avenue Lomita, CA 90717	1 HCD		Lomita
LOMITA MANOR	24925 Walnut St, Lomita, 90717-1977	78 PH		Lomita
LOMITA KIWANIS GARDEN	25109 Ebony Ln, Lomita, 90717-1984	67 Section 8		Lomita
HARBOR HILLS	26401 Western Ave, Lomita, 90717-3736	301 PH		Lomita
Harbor Hills (family/senior)	26607 S Western Ave., Lomita 90717	301 LACDA		Lomita
Carmelitos (family)	1000 Via Wanda, Long Beach 90805	558 LACDA		Long Beach
PROVIDENCE GARDENS	1011 Pine Ave, Long Beach, 90813-3149	200 FHA		Long Beach
MF-HICKMAN-1027	1027 Pacific Ave, Long Beach, 90813-3021	7 HOME		Long Beach
COURTYARDS IN LONG BEACH	1027 Redondo Ave, Long Beach, 90804	44 LIHTC		Long Beach
CASITAS DEL MAR II	1030 Olive Ave, Long Beach, 90813-3519	3 Section 8		Long Beach
	1034 Daisy Ave, Long Beach, 90813-2998	8 HOME		Long Beach
MERIT HALL APARTMENTS	1035 Lewis Ave, Long Beach, 90813-3682	19 Section 8		Long Beach
	1085 Hoffman Ave, Long Beach, 90813-3854	9 HOME		Long Beach
GRISHAM COMMUNITY HOUSING	11 W 49th St, Long Beach, 90805-7704	94 LIHTC		Long Beach
MF-PHAN	1108 Magnolia Ave, Long Beach, 90813-2914	2 HOME		Long Beach
BEECHWOOD TERRACE	1117 Elm Ave, Long Beach, 90813-3299	25 LIHTC		Long Beach
ST MARY'S TOWER	1120 Atlantic Ave, Long Beach, 90813-3378	148 Section 8		Long Beach
	1127 Magnolia Ave, Long Beach, 90813-2953	5 HOME		Long Beach
MF-OCEAN1131 ST LOUIS	1131 Saint Louis Ave, Long Beach, 90804-7693	10 HOME		Long Beach
	1133 Pine Ave, Long Beach, 90813-3133	11 HOME		Long Beach
The Courtyards in Long Beach (Site B)	1134 Stanley Ave., Long Beach, CA 90804	TCAC		Long Beach
NEW HOPE HOME	1150 E New York St, Long Beach, 90813-2217	140 Section 8		Long Beach
Grisham Community Housing	11-71 W 49th Street Long Beach, CA 90805	1 HCD		Long Beach
Beacon Place	1201 Long Beach Boulevard, Long Beach, CA 90813	38 TCAC		Long Beach
MULTI FAMILY - COMP CHILD DEVELOPMENT	1215 Junipero Ave, Long Beach, 90804-3514	1 HOME		Long Beach
	1228 Raymond Ave, Long Beach, 90804-3530	6 HOME		Long Beach
Long Beach Regal	1235 Long Beach Blvd, Long Beach, CA 90813	1 HCD		Long Beach
Beacon Pointe	1235 Long Beach Boulevard, Long Beach, CA 90813	120 TCAC		Long Beach
MF-HELPFUL HOUSING E 17TH ST	1240 E 17th St, Long Beach, 90813-2254	12 HOME		Long Beach
CASITAS DEL MAR I	1324 E Hellman St, Long Beach, 90813-4981	4 Section 8		Long Beach
MF-OCEAN1368CHERRY	1368 Cherry Ave, Long Beach, 90813-2537	10 HOME		Long Beach
Long Beach Villas	1400 Long Beach Blvd, Long Beach, CA 90813	64 TCAC		Long Beach
CASITAS DEL MAR III	1430 E 17th St, Long Beach, 90813-2312	3 Section 8		Long Beach
SEA GATE VILLAGE	1450 Locust Ave, Long Beach, 90813-5626	44 LIHTC		Long Beach
SEAMIST TOWER	1451 Atlantic Ave, Long Beach, 90813-2076	74 Section 8		Long Beach
MF-OCEAN STRUCTURE 1483 MLK	1483 Martin Luther King Jr Ave, Long Beach, 90813-2155	8 HOME		Long Beach
EVERGREEN APARTMENTS	1528 Freeman Ave, Long Beach, 90804-1774	78 LIHTC		Long Beach
NEW CONSTRUC.RENTAL-EFFECTIVE HOUSING SO	1601 Pacific Ave, Long Beach, 90813	19 HOME		Long Beach
MF-OCEAN1623 SHERMAN	1623 Sherman Pl, Long Beach, 90804-1318	10 HOME		Long Beach
PACIFIC CITY LIGHTS	1643 Pacific Ave, Long Beach, 90813-6703	41 LIHTC		Long Beach
Las Ventanas Apartments	1795 Long Beach Blvd, Long Beach, CA 90813	101 TCAC		Long Beach
Evergreen Apartments (Site A)	1801 E 68th Street, Long Beach, CA 90805	78 TCAC		Long Beach
	1823 E 68th St, Long Beach, 90805-1672	79 HOME		Long Beach
Vistas del Puerto Apartments	1836 Locust Ave, Long Beach, CA 90806	47 TCAC		Long Beach
MF-DECRO1843	1843 Cedar Ave, Long Beach, 90806-6149	32 HOME		Long Beach
MF-DECRO1855	1855 Cedar Ave, Long Beach, 90806-6151	42 HOME		Long Beach
MF-1880 PINE	1880 Pine Ave, Long Beach, 90806-5479	11 HOME		Long Beach

PROJECT NAME	PROJECT ADDRESS	UNITS	TYPE	CITY
The Spark at Midtown	1900 Long Beach Boulevard, Long Beach, CA 90806	94	TCAC	Long Beach
MULTI-JOHNSON	1971 Pasadena Ave, Long Beach, 90806-5548	2	HOME	Long Beach
LONG BEACH SENIOR ARTISTS COLONY	200 E Anaheim St, Long Beach, 90813-5432	160	LIHTC	Long Beach
Anchor Place	2000 River Avenue, Long Beach, CA 90810	119	TCAC	Long Beach
CABRILLO GATEWAY	2000 San Gabriel Ave, Long Beach, 90810-3601	80	LIHTC	Long Beach
	2001 Cedar Ave, Long Beach, 90806-4655	9	HOME	Long Beach
VILLAGES AT CABRILLO	2001 River Ave, Long Beach, 90810-3622	196	LIHTC	Long Beach
MF-HELPFUL HOUSING 2012	2012 E 7th St, Long Beach, 90804-4542	10	HOME	Long Beach
Springdale W Apartments	2095 W Spring Street, Long Beach, CA 90810	406	TCAC	Long Beach
FAMILY COMMONS AT CABRILLO	2111 W Williams St, Long Beach, 90810-3627	200	LIHTC	Long Beach
MF - CENTURY HOUSING	2112 W Willard St, Long Beach, 90810-3436	81	HOME	Long Beach
LONG BEACH + 21ST APARTMENTS	2114 Long Beach Blvd, Long Beach, 90806-4814	40	LIHTC	Long Beach
LONG BEACH MANOR	2209 Clark Ave, Long Beach, 90815-2522	6	Section 8	Long Beach
KIR2240	2240 Olive Ave, Long Beach, 90806-4440	2	HOME	Long Beach
LONG BEACH & ANAHEIM	225 E 12th St, Long Beach, 90813-3190	38	LIHTC	Long Beach
	2266 Locust Ave, Long Beach, 90806-4381	8	HOME	Long Beach
MF-OCEAN2284	2284 Long Beach Blvd, Long Beach, 90806-4472	11	HOME	Long Beach
LUTHERAN TOWERS	2340 E 4th St, Long Beach, 90814-1173	92	Section 8	Long Beach
LONG BEACH BURNETT APARTMENTS	2355 Long Beach Blvd, Long Beach, 90806-3289	36	LIHTC	Long Beach
PLYMOUTH WEST	240 Chestnut Ave, Long Beach, 90802-2949	196	FHA	Long Beach
	240 W 7th St, Long Beach, 90813-4268	26	PBV	Long Beach
BELMENO MANOR	2441 Belmont Ave, Long Beach, 90815-1704	6	Section 8	Long Beach
PACIFIC COURT APARTMENTS	250 Pacific Ave, Long Beach, 90802-3000	29	LIHTC	Long Beach
PALACE HOTEL	2640 E Anaheim St, Long Beach, 90804-1209	13	LIHTC	Long Beach
AMERICAN GOLD STAR MANOR	3021 N Gold Star Dr, Long Beach, 90810-2708	337	LIHTC	Long Beach
American Gold Star Manor	3080 Gold Star Dr., Long Beach, CA 90810	337	TCAC	Long Beach
MF-HELPFUL HOUSING	310 Lime Ave, Long Beach, 90802-2653	14	HOME	Long Beach
SPRINGDALE W APARTMENTS I & II	3120 N Springdale Dr, Long Beach, 90810-2696	406	LIHTC	Long Beach
	319 Hermosa Ave, Long Beach, 90802-3860	10	HOME	Long Beach
Lois Apartments	321 W 7th Street Long Beach, CA 90813	1	HCD	Long Beach
IMMANUEL PLACE (FKA IMMANUEL SENIOR HOUSING)	3215 E 3rd St, Long Beach, 90814-2511	24	LIHTC	Long Beach
	327 W Pacific Coast Hwy, Long Beach, 90806-6169	5	HOME	Long Beach
MF-DECRO3281	3281 E Artesia Blvd, Long Beach, 90805-2868	36	HOME	Long Beach
MF-NGET	329 E 19th St, Long Beach, 90806-6209	4	HOME	Long Beach
RAMONA PARK SENIOR	3290 E Artesia Blvd, Long Beach, 90805-7000	60	LIHTC	Long Beach
CITYVIEW APARTMENTS (FKA BRETHREN MANOR)	3333 Pacific Pl, Long Beach, 90806-1259	279	LIHTC	Long Beach
The Courtyards in Long Beach (Site C)	350 E Esther St., Long Beach, CA 90804		TCAC	Long Beach
Federation Tower Apartments	3799 E Willow Street, Long Beach, CA 90815	49	TCAC	Long Beach
FEDERATION TOWER	3801 E Willow St, Long Beach, 90815-1734	50	Section 8	Long Beach
CASA CORAZON	408 Elm Ave, Long Beach, 90802-2428	24	Section 8	Long Beach
MF-OCEAN419	419 W 5th St, Long Beach, 90802-2225	11	HOME	Long Beach
CAMBRIDGE PLACE	421 W 33rd St, Long Beach, 90806-7386	24	LIHTC	Long Beach
	4410 N Banner Dr, Long Beach, 90807-2336	7	HOME	Long Beach
MF-BARNCARD442	442 Cedar Ave, Long Beach, 90802-2252	22	HOME	Long Beach
PCH & Magnolia	460 W Pacific Coast Highway, Long Beach, CA 90806	39	TCAC	Long Beach
SCHERER PARK APARTMENTS	4676 Long Beach Blvd, Long Beach, 90805-6961	57	Section 8	Long Beach
Beachwood Apartments	475 W 5th Street and 505 W 6th Street, Long Beach, CA 90802	44	TCAC	Long Beach
Grisham Community Housing	4901 Ruth Ave., Long Beach, CA 908050000	94	TCAC	Long Beach
BEACHWOOD APARTMENTS	505 W 6th St, Long Beach, 90802-1109	44	Section 8	Long Beach
ELM AVENUE APARTMENTS	530 Elm Ave, Long Beach, 90802-2413	16	LIHTC	Long Beach
	532 E Esther St, Long Beach, 90813-1966	6	HOME	Long Beach
NORTHPOINTE APARTMENTS II	5441 N Paramount Blvd, Long Beach, 90805-5128	526	LIHTC	Long Beach
MF-DALBEY	547 E Dayman St, Long Beach, 90806-5554	10	HOME	Long Beach
LONG BEACH SENIOR HOUSING	575 E Vernon St, Long Beach, 90806-3180	65	Section 8	Long Beach
COVENANT MANOR	600 E 4th St, Long Beach, 90802-2681	100	Section 8	Long Beach
MF DECRO6185	6185 Linden Ave, Long Beach, 90805-7905	18	HOME	Long Beach
BELWOOD ARMS APARTMENTS	6301 Atlantic Ave, Long Beach, 90805-2974	33	LIHTC	Long Beach
MF-ROJERO	633 W 5th St, Long Beach, 90802-2120	6	HOME	Long Beach
MF DECRO6371	6371 Linden Ave, Long Beach, 90805-2370	24	HOME	Long Beach
MULTI-OCEAN	67 Alamitos Ave, Long Beach, 90802-5472	10	HOME	Long Beach
PACIFIC COAST VILLA	690 E Pacific Coast Hwy, Long Beach, 90806-5520	50	Section 8	Long Beach
PARK PACIFIC TOWER	714 Pacific Ave, Long Beach, 90813-4234	84	Section 8	Long Beach
	718 Chestnut Ave, Long Beach, 90813-4158	8	HOME	Long Beach
DECRO LONG BEACH	745 Alamitos Ave, Long Beach, 90813-4700	307	LIHTC	Long Beach
PUERTO DEL SOL APARTMENTS	745 W 3rd St, Long Beach, 90802-2709	63	LIHTC	Long Beach
CARMELITOS	761 E Via Carmelitos, Long Beach, 90805-7538	713	PH	Long Beach
Carmelitos (senior)	801 Via Carmelitos, Long Beach 90805	155	LACDA	Long Beach
814 Atlantic Avenue Apartments	814 Atlantic Avenue Long Beach, CA 90813	1	HCD	Long Beach
MF DECRO842	842 Cerritos Ave, Long Beach, 90813-4841	23	HOME	Long Beach
	845 Orange Ave, Long Beach, 90813-4910	4	HOME	Long Beach

PROJECT NAME	PROJECT ADDRESS	UNITS	TYPE	CITY
CASITAS DEL MAR IV	851 Martin Luther King Jr Ave, Long Beach, 90813-4733	2	Section 8	Long Beach
	908 Martin Luther King Jr Ave Apt 15, Long Beach, 90813-4751	8	HOME	Long Beach
Anchor Place	NOT LISTED	18	LADMH	Long Beach
Cabrillo Gateway	NOT LISTED	16	LADMH	Long Beach
The Courtyards in Long Beach	NOT LISTED	23	LADMH	Long Beach
Long Beach and 21st Street Apartments	NOT LISTED	21	LADMH	Long Beach
PARK PLACE	12225 Atlantic Ave, Lynwood, 90262-4655	99	FHA	Lynwood
	3213 Century Blvd, S Gate, 90280-5803	4	HOME	Lynwood
	3250 Magnolia Ave, Lynwood, 90262-4874	3	HOME	Lynwood
	3254 Palm Ave, Lynwood, 90262-5048	3	HOME	Lynwood
FOUNDATION FOR AFFORDABLE HOUSING	4437 Carlin Ave, Lynwood, 90262	1	HOME	Lynwood
MANHATTAN VILLAGE SENIOR APARTMENTS	1300 Park View Ave, Manhattan Beach, 90266-3729	104	FHA	Manhattan Beach
MAYWOOD MANOR COOP	4646 Slauson Ave, Maywood, 90270	55	FHA	Maywood
MAYWOOD VILLAS	5601 Atlantic Blvd, Maywood, 90270-2955	53	LIHTC	Maywood
SUBSIDIZED HOUSING CORPORATION 35	525 E Walnut Ave, Monrovia, 91016-3519	1	Section 8	Monrovia
HERITAGE PARK AT MONROVIA	630 W Duarte Rd, Monrovia, 91016-4474	77	LIHTC	Monrovia
REGENCY COURT	720 5th Avenue Ct, Monrovia, 91016-3176	115	FHA	Monrovia
Regency Court Apartments	720 Fifth Avenue Court, Monrovia, CA, 91016-3176	114	TCAC	Monrovia
MAYFLOWER ARMS	724 Monterey Ave, Monrovia, 91016-3231	28	Section 8	Monrovia
HOME DEVELOPMENT REGENCY COURT	914 W Olive Ave, Monrovia, 91016	115	HOME	Monrovia
BEVERLY TOWERS	1315 W Beverly Blvd, Montebello, 90640-4171	189	Section 8	Montebello
CASA LA MERCED	140 N Montebello Blvd, Montebello, 90640-4760	129	Section 8	Montebello
GREENWOOD GARDENS	1405 S Greenwood Ave, Montebello, 90640-6383	30	Section 8	Montebello
MONTEBELLO SENIOR VILLAS	2009 W Whittier Blvd, Montebello, 90640-4010	160	FHA	Montebello
	2917 Via Campo, Montebello, 90640-1608	1	HOME	Montebello
CONSTRUCTION OF SEVEN SINGLE FAMILY HOME	Lohart, Montebello, 90640	7	HOME	Montebello
ABAJO DEL SOL SENIOR APARTMENTS	1000 Abajo Dr, Monterey Park, 91754-2313	60	LIHTC	Monterey Park
Abajo Del Sol Senior Apartments	1590 W Garvey Avenue, Monterey Park, CA 91754	60	TCAC	Monterey Park
ABAJO DEL SOL	1600 W GARVEY AVE, MONTEREY PARK, 91754	61	HOME	Monterey Park
MONTEREY PARK SENIOR VILLAGE	1935 Potrero Grande Dr, Monterey Park, 91755-7445	113	LIHTC	Monterey Park
TELACU MONTEREY PARK PLAZA	200 W Newmark Ave, Monterey Park, 91754-2881	67	HOME	Monterey Park
LIONS MANOR	215 N Chandler Ave, Monterey Park, 91754-3509	125	Section 8	Monterey Park
Pacific Housing Development	22 E Newmark Avenue Monterey Park, CA 91755	1	HCD	Monterey Park
GOLDEN AGE VILLAGE	234 N Rural Dr, Monterey Park, 91755-4507	120	Section 8	Monterey Park
Mosaic Gardens at Monterey Park (Site A)	236 S Ramona Ave, Monterey Park, CA, 91754	30	TCAC	Monterey Park
	321 E Pomona Blvd, Monterey Park, 91755-7349	4	HOME	Monterey Park
PACIFIC HOUSING DEVELOPMENT	322 E Newmark Ave, Monterey Park, 91755-2935	7	Section 8	Monterey Park
	325 E Pomona Blvd, Monterey Park, 91755-7348	4	HOME	Monterey Park
	341 E Pomona Blvd, Monterey Park, 91755-7345	4	HOME	Monterey Park
	371 E Pomona Blvd, Monterey Park, 91755-7341	4	HOME	Monterey Park
PACIFIC BRIDGE ADULT RES FAC	500 S McPherrin Ave, Monterey Park, 91754-3333	6	Section 8	Monterey Park
MERCI - 525 N CHANDLER	525 N Chandler Ave, Monterey Park, 91754-1011	6	HOME	Monterey Park
MOSAIC GARDENS AT MONTEREY PARK	534 N Chandler Ave, Monterey Park, 91754-1012	30	LIHTC	Monterey Park
	630 N Nicholson Ave, Monterey Park, 91755-2342	1	HOME	Monterey Park
CHDO PROJECT - HOPE	10937 Angell St, Norwalk, 90650-2535	3	HOME	Norwalk
DEVELOPMENT/NON CHDO - ELM STREET HOMES	11401 Bloomfield Ave, Norwalk, 90650-2015	24	PBV	Norwalk
LOS ALISOS NORTH	11809 Los Alisos Cir, Norwalk, 90650-1778	48	Section 8	Norwalk
CENTER POINTE VILLAS	11856 Orange St, Norwalk, 90650-4006	236	LIHTC	Norwalk
	12241 Rosecrans Ave, Norwalk, 90650-5067	3	HOME	Norwalk
Soroptimist Village	12657 Foster Rd, Norwalk, 90650-3300	39	PBV	Norwalk
SAN ANTONIO GARDEN	13708 San Antonio Dr, Norwalk, 90650-4039	65	LIHTC	Norwalk
	13826 Fairford Ave, Norwalk, 90650-3718	1	HOME	Norwalk
Harvest House	14029 Harvest Avenue Norwalk, CA 90650	1	HCD	Norwalk
NORWALK CHRISTIAN TOWERS	14141 Clarkdale Ave, Norwalk, 90650-4171	185	FHA	Norwalk
	14828 Brink Ave, Norwalk, 90650-5808	1	HOME	Norwalk
	15507 Flatbush Ave, Norwalk, 90650-5331	1	HOME	Norwalk
	15713 Thornlake Ave, Norwalk, 90650-6768	2	HOME	Norwalk
THE ARBOR AT PALMDALE	1000 E Avenue Q, Palmdale, 93550-3811	90	Section 8	Palmdale
VILLAGE GARDENS	1020 E Avenue R, Palmdale, 93550-1951	80	Section 8	Palmdale
TWIN PALMS APARTMENTS	1105 E Avenue Q, Palmdale, 93550	47	LIHTC	Palmdale
RIDGEVIEW VILLAGE APARTMENTS	200 E Avenue R Apt 11208, Palmdale, 93550-2614	224	FHA	Palmdale
LONGHORN PAVILION	36523 25th St E, Palmdale, 93550-4497	304	LIHTC	Palmdale
SIERRA VIEW GARDENS	37850 20th St E, Palmdale, 93550-5417	142	LIHTC	Palmdale
PALMDALE DESERT CLUB APARTMENTS	37902 20th St E, Palmdale, 93550-5454	80	Section 8	Palmdale
EAST 35TH STREET APARTMENTS	37929 35th St E, Palmdale, 93550-5659	48	Section 8	Palmdale
PALMDALE APARTMENTS	38002 15th St E, Palmdale, 93550-5171	58	Section 8	Palmdale
Palmdalia	38028 11th Street E., Palmdale, CA 93550	63	TCAC	Palmdale
PALMDALIA APARTMENTS	38040 11th St E, Palmdale, 93550-5392	64	Section 8	Palmdale
Cielo Azul	38040 27th Street East, Palmdale, CA 93550	80	TCAC	Palmdale
PALO VERDE APARTMENTS (PALMDALE)	38235 10th St E, Palmdale, 93550-4722	77	LIHTC	Palmdale

PROJECT NAME	PROJECT ADDRESS	UNITS	TYPE	CITY
WHISPERING PALMS APARTMENTS	38250 9th St E, Palmdale, 93550-4600	74	LIHTC	Palmdale
	38429 10th Pl E, Palmdale, 93550-2824	4	HOME	Palmdale
	38518 5th St E, Palmdale, 93550	9	HOME	Palmdale
SUMMER TERRACE	38530 Tierra Subida Ave, Palmdale, 93551-4726	79	LIHTC	Palmdale
PALMDALE GARDENS APARTMENTS	38601 10th St E, Palmdale, 93550-3806	76	Section 8	Palmdale
DESERT VIEW APARTMENTS	38633 10th St E, Palmdale, 93550-3885	55	Section 8	Palmdale
DESERT SENIOR LIVING	38780 Orchid View Pl, Palmdale, 93550-6510	61	LIHTC	Palmdale
WRIGHT BROTHERS COURT	38832 4th St E, Palmdale, 93550-3341	154	LIHTC	Palmdale
STANRIDGE HOMES #2	38905 Stanridge Ave, Palmdale, 93550-3242	6	Section 8	Palmdale
STANRIDGE HOMES #3	38940 Stanridge Ave, Palmdale, 93550-3243	5	Section 8	Palmdale
STANRIDGE HOMES #1	38941 Stanridge Ave, Palmdale, 93550-3242	6	Section 8	Palmdale
CASABLANCA APARTMENTS	4160 E Avenue R, Palmdale, 93552-4588	200	FHA	Palmdale
	513 E Avenue Q2, Palmdale, 93550-3782	2	HOME	Palmdale
Courson Arts Colony East	939 E Ave Q12, Palmdale, CA 93550	80	TCAC	Palmdale
Courson Arts Colony, W ("CAC West")	East Ave Q11, Palmdale, CA 93550	79	TCAC	Palmdale
Courson Arts Colony - West	NOT LISTED	14	LADMH	Palmdale
SENIOR HOUSING DEVELOPMENT - PARAMOUNT SENIOR VILLAGE	8421 Adams St, Paramount, 90723-4421	9	HOME	Paramount
CASA D'ORO II	1115 N Chester Ave, Pasadena, 91104-2946	10	HOME	Pasadena
KINGS VILLAGES	1141 N Fair Oaks Ave, Pasadena, 91103-2513	313	Section 8	Pasadena
MAGNOLIA TOWNHOMES	1172 N Raymond Ave, Pasadena, 91103-2665	5	Section 8	Pasadena
HUDSON GARDENS	1255 N Hudson Ave, Pasadena, 91104-2868	41	Section 8	Pasadena
HUDSON OAKS	1267 N Hudson Ave, Pasadena, 91104-2864	44	LIHTC	Pasadena
LA PINTOESCA	1275 LA Pintoesca Dr, Pasadena, 91103-2276	64	Section 8	Pasadena
Mar Vista Union Apartments	131 N Mar Vista Avenue, Pasadena, CA, 91106	19	TCAC	Pasadena
	143 N Mar Vista Ave, Pasadena, 91106-1588	19	HOME	Pasadena
HOLLY STREET VILLAGE	151 E Holly St, Pasadena, 91103-3910	75	LIHTC	Pasadena
EUCLID VILLA TRANSITION HOUSING	154 S Euclid Ave, Pasadena, 91101-4666	15	LIHTC	Pasadena
COMMUNITY ARMS APARTMENTS	169 E Orange Grove Blvd, Pasadena, 91103-3432	131	Section 8	Pasadena
ALLEN HOUSE	1808 Las Lunas St, Pasadena, 91107-2303	6	Section 8	Pasadena
BEACON SENIOR HOUSING CORP	1880 N Fair Oaks Ave, Pasadena, 91103	64	HOME	Pasadena
ROSEWOOD COURT	1888 N Fair Oaks Ave, Pasadena, 91103-1660	64	Section 8	Pasadena
WAGNER HOUSE	1894 Wagner St, Pasadena, 91107-2341	6	Section 8	Pasadena
WYNN HOUSE	1920 E Villa St, Pasadena, 91107-2333	6	Section 8	Pasadena
VILLA APARTMENTS	2089 E Villa St, Pasadena, 91107-2434	5	Section 8	Pasadena
DUDLEY HOUSE	2131 E Dudley St, Pasadena, 91104-4122	6	Section 8	Pasadena
VILLA YUCATAN	2186 E Villa St, Pasadena, 91107-2415	14	Section 8	Pasadena
Centennial Place	235 Holly Street, Pasadena, CA 91101	144	TCAC	Pasadena
ORANGE GROVE GARDENS	252 E Orange Grove Blvd, Pasadena, 91104-5306	37	LIHTC	Pasadena
WASHINGTON VILLA APARTMENTS	264 E Washington Blvd, Pasadena, 91104-2195	21	LIHTC	Pasadena
CONCORD PASADENA	275 Cordova St, Pasadena, 91101-2415	149	Section 8	Pasadena
Orange Grove Gardens	284 E Orange Grove Blvd., Pasadena, CA 91104	37	TCAC	Pasadena
SIERRA ROSE HOUSE	3053 1/2 E DEL MAR BLVD, PASADENA, 91107	6	HOME	Pasadena
CROWN HOUSE	3055 E Del Mar Blvd, Pasadena, 91107-4425	10	Section 8	Pasadena
SIERRA ROSE	3057 E Del Mar Blvd, Pasadena, 91107	6	Section 8	Pasadena
HFL Ashtabula Homes	386 E Ashtabula Street Pasadena, CA 91104	1	HCD	Pasadena
HFL ASHTABULA HOMES	389 E Ashtabula St, Pasadena, 91104-4202	20	Section 8	Pasadena
TELACU COURTYARD	42 E Walnut St, Pasadena, 91103-3844	69	Section 8	Pasadena
VILLA PARKE HOMES REHAB - ABODE HOUSING	422 N Raymond Ave, Pasadena, 91103-3705	9	HOME	Pasadena
PILGRIM TOWER EAST	440 N Madison Ave, Pasadena, 91101-1433	158	Section 8	Pasadena
VILLA RAYMOND	455 N Raymond Ave, Pasadena, 91103-3702	37	Section 8	Pasadena
VILLA LOS ROBLES	473 N Los Robles Ave, Pasadena, 91101-1357	8	LIHTC	Pasadena
Villa Parke Homes (Site B)	488 N Raymond Ave., Pasadena, CA 90001		TCAC	Pasadena
GREEN HOTEL	50 E Green St, Pasadena, 91105-2043	138	Section 8	Pasadena
WASHINGTON TOWNHOUSES	529 E Washington Blvd, Pasadena, 91104-2263	20	Section 8	Pasadena
Wilson House	54 Wilson Street Pasadena, CA 91106	1	HCD	Pasadena
PILGRIM TOWER NORTH	560 E Villa St, Pasadena, 91101-1158	255	LIHTC	Pasadena
Villa Parke Homes (Site C)	577 N Los Robles, Pasadena, CA 90001		TCAC	Pasadena
PARKE LOS ROBLES	626 N Los Robles Ave, Pasadena, 91101-1006	12	LIHTC	Pasadena
THE GROVES	700 E Mountain St, Pasadena, 91104-4569	44	Section 8	Pasadena
Heritage Square Senior Housing	750 N Fair Oaks Avenue, Pasadena, CA, 91103	69	TCAC	Pasadena
HERITAGE SQUARE	762 N Fair Oaks Ave, Pasadena, 91103-3083	69	LIHTC	Pasadena
PASADENA ACCESSIBLE APARTMENTS	915 E Rio Grande St, Pasadena, 91104-2419	12	Section 8	Pasadena
Northwest Manors II (Site A)	965 N Raymond Ave., Pasadena, CA 91104	42	TCAC	Pasadena
SILVERCREST-PASADENA	975 E Union St, Pasadena, 91106-1710	74	Section 8	Pasadena
NORTHWEST MANOR I	985 N Raymond Ave, Pasadena, 91103-2609	44	Section 8	Pasadena
Pavilion Court Apartments	8371 Telegraph Road, Pico Rivera, CA 90660	130	TCAC	Pico Rivera
PAVILION APARTMENTS	8405 Telegraph Rd, Pico Rivera, 90660-4927	129	LIHTC	Pico Rivera
TELACU PICO RIVERA DBA TELACU DEL RIO	9036 Washington Blvd, Pico Rivera, 90660-3873	69	Section 8	Pico Rivera
VERNER VILLA	9220 Verner St, Pico Rivera, 90660-2781	75	Section 8	Pico Rivera
PORTOFINO VILLAS	121 W Phillips Blvd, Pomona, 91766-4443	172	LIHTC	Pomona

PROJECT NAME	PROJECT ADDRESS	UNITS	TYPE	CITY
SUBSIDIZED HOUSING CORPORATION 65	1356 Ashport St, Pomona, 91768-2801	1	Section 8	Pomona
Mission Suites Apartments	1379 Mission Blvd., Pomona, CA 95409	116	TCAC	Pomona
Holt Family Apartments	1445 E Holt Avenue, Pomona, CA 91767	49	TCAC	Pomona
SERENITY VILLAS	150 E Bonita Ave, Pomona, 91767-1968	173	LIHTC	Pomona
TELACU LA ESPERANZA	1550 S San Antonio Ave, Pomona, 91766-5490	69	Section 8	Pomona
Serenity Villas	158 E Bonita Avenue, Pomona, CA 917670000	173	TCAC	Pomona
Mosaic Gardens at Pomona	1680 S Garey Avenue, Pomona, CA 91766	45	TCAC	Pomona
POMONA INTERGENERATIONAL HOUSING	1737 W Holt Ave, Pomona, 91768-3302	89	LIHTC	Pomona
	192 E Pasadena St, Pomona, 91767-4604	3	HOME	Pomona
DRAKE MANOR	200 Drake St, Pomona, 91767-1362	108	LIHTC	Pomona
ALDEA VILLAGE COMMUNITY	2003 S Reservoir St, Pomona, 91766	19	LIHTC	Pomona
SERVICE CENTER FOR INDEPENDENT LIVING	2040 N Garey Ave, Pomona, 91767-2722	1	HOME	Pomona
TOWNE AVENUE APARTMENTS	2149 N Towne Ave, Pomona, 91767-2436	14	HOME	Pomona
TELACU LAS BRISAS	286 Beaver Ct, Pomona, 91766-5384	79	Section 8	Pomona
	337 W 9th St, Pomona, 91766-3110	6	HOME	Pomona
Veterans Park Apartments	424 W Commercial Street, Pomona, CA 91768	60	TCAC	Pomona
	465 San Francisco Ave, Pomona, 91767-4733	2	HOME	Pomona
OLIVERA SENIOR APARTMENT (FKA DUDLEY ST SENIOR APTS)	600 S Dudley St, Pomona, 91766-1258	83	LIHTC	Pomona
EMERSON VILLAGE	775 S PALOMARES ST, POMONA, 91766	165	Section 8	Pomona
ACQUISITION/REHABILITATION OF RENTAL HOUSING - PARK	786 N Park Ave, Pomona, 91768-3680	2	HOME	Pomona
PROTOTYPES POMONA APARTMENTS	837 E Arrow Hwy, Pomona, 91767-2587	31	LIHTC	Pomona
Park William Apartments	853 William Street, Pomona, CA 91768	30	TCAC	Pomona
PARK GRAND APARTMENTS	858 E Grand Ave, Pomona, 91766-3639	62	FHA	Pomona
HOLT + HAMILTON FAMILY APARTMENTS	934 E Holt Ave, Pomona, 91767-5719	61	LIHTC	Pomona
Holt & Hamilton Family Apartments	942 W Holt Avenue, Pomona, CA, 91768	61	TCAC	Pomona
MIRANDELA SENIOR APARTMENTS	5555 Crestridge Rd, Rancho Palos Verdes, 90275-5005	33	LIHTC	Rancho Palos Verdes
CASA DE LOS AMIGOS	123 S Catalina Ave, Redondo Beach, 90277-3358	136	FHA	Redondo Beach
SEASIDE VILLA	319 N Broadway, Redondo Beach, 90277-2844	47	FHA	Redondo Beach
RIO HONOD CDC - SINGLE FAMILY RENTAL UNIT	8628 Landis View Ln, Rosemead, 91770-3724	1	HOME	Rosemead
RIO HONDO CDC - SINGLE FAMILY RENTAL UNI	9331 Glendon Way, Rosemead, 91770-2006	1	HOME	Rosemead
VILLA SAN DIMAS	249 S Acacia St, San Dimas, 91773-2961	50	Section 8	San Dimas
VOORHIS VILLAGE	653 E Juanita Ave, San Dimas, 91773-2716	64	LIHTC	San Dimas
SAN DIMAS RETIREMENT CENTER	834 W Arrow Hwy, San Dimas, 91773-2418	258	FHA	San Dimas
SAN FERNANDO SENIOR HOUSING	101 Park Ave, San Fernando, 91340-3034	96	LIHTC	San Fernando
Harding Apartments	112 Harding Street, San Fernando, CA 91340	28	TCAC	San Fernando
HARDING APARTMENTS	124 Harding Ave, San Fernando, 91340-2700	28	HOME	San Fernando
San Fernando Community Housing	131 Park Avenue, San Fernando, CA 91340	61	TCAC	San Fernando
SAN FERNANDO COMMUNITY HOUSING	133 Park Ave, San Fernando, 91340-3071	61	LIHTC	San Fernando
MID CELIS APARTMENTS	1422 San Fernando Rd, San Fernando, 91340-3284	19	LIHTC	San Fernando
San Fernando Senior Housing (Site A)	333 Kalisher St., San Fernando, CA 91340	96	TCAC	San Fernando
San Fernando Senior Housing (Site B)	499 Kalisher St., San Fernando, CA 91340		TCAC	San Fernando
Mid Celis Apartments (Site B)	551 S Kalisher Street, San Fernando, CA 91340		TCAC	San Fernando
Mid-Celis Apartments	NOT LISTED	7	LADMH	San Fernando
LAS CASAS APARTMENTS	816 E Grand Ave, San Gabriel, 91776-2738	2	Section 8	San Gabriel
CANYON COUNTRY SENIOR APARTMENTS	18701 Flying Tiger Dr, Santa Clarita, 91387-8251	198	LIHTC	Santa Clarita
Orchard Arms (senior)	23410-23540 Wiley Canyon Rd., Valencia 91355	183	LACDA	Santa Clarita
CANTERBURY VILLAGE	23420 Avenida Rotella, Santa Clarita, 91355-3062	63	Section 8	Santa Clarita
THREE OAKS FKA NEWHALL AVENUE APARTMENTS	23610 Newhall Ave, Santa Clarita, 91321-4615	29	LIHTC	Santa Clarita
LARC HOMES	24624 Apple St, Newhall, 91321-2615	6	Section 8	Santa Clarita
VALENCIA VILLA APARTMENTS	25857 Singing Hills Dr, Valencia, 91355-1943	75	Section 8	Santa Clarita
BOUQUET CANYON SENIOR LIVING	26705 Bouquet Canyon Rd, Santa Clarita, 91350-2322	264	LIHTC	Santa Clarita
South Fulton Village Apartments	10829 Fulton Wells Ave., Santa Fe Springs, CA 90670	56	TCAC	Santa Fe Springs
DEVELOPMENT (CHDO) - FULTON WELLS SRS	10850 Fulton Wells Ave, Santa Fe Springs, 90670-7167	11	HOME	Santa Fe Springs
LITTLE LAKE VILLAGE APARTMENTS	10902 Fulton Wells Ave, Santa Fe Springs, 90670-4479	142	LIHTC	Santa Fe Springs
Pioneer Gardens Apartments	11011 Cultura Street, Santa Fe Springs, CA 90670	140	TCAC	Santa Fe Springs
SILVERCREST- SANTA FE SPRINGS	12015 Lakeland Rd, Santa Fe Springs, 90670-4476	21	Section 8	Santa Fe Springs
LAKELAND MANOR HOUSING	13331 Lakeland Rd, Whittier, 90605-3283	24	Section 8	Santa Fe Springs
PIONEER GARDENS	9039 Pioneer Blvd, Santa Fe Springs, 90670-2382	141	FHA	Santa Fe Springs
VILLA VERDE	9800 Jersey Ave, Santa Fe Springs, 90670-3153	34	Section 8	Santa Fe Springs
UPWARD BOUND SENIOR VILLA	1011 11th St, Santa Monica, 90403-4196	69	Section 8	Santa Monica
Second Street Apartments	1038 2nd Street Santa Monica, CA 90401	1	HCD	Santa Monica
WESTMINSTER TOWERS	1112 7th St, Santa Monica, 90403-5210	128	Section 8	Santa Monica
FOURTH STREET SENIOR HOUSING	1116 4TH ST, SANTA MONICA, 90403	65	Section 8	Santa Monica
WILSHIRE HOUSE	1125 3rd St, Santa Monica, 90403-5093	71	Section 8	Santa Monica
5TH & WILSHIRE APARTMENTS	1144 5th St, Santa Monica, 90403-5151	32	LIHTC	Santa Monica
SANTA MONICA CHRISTIAN TOWERS	1233 6th St, Santa Monica, 90401-1649	10	Section 8	Santa Monica
STEP UP ON SECOND STREET	1328 2nd St, Santa Monica, 90401-1122	35	LIHTC	Santa Monica
Step Up On Second	1328 Second Street, Santa Monica, CA 90401	35	TCAC	Santa Monica
26TH & SANTA MONICA FAMILY HOUSING	1349 26th St, Santa Monica, 90404-2009	43	LIHTC	Santa Monica
SECOND STREET CENTER	1423 2nd St, Santa Monica, 90401-2323	44	LIHTC	Santa Monica

PROJECT NAME	PROJECT ADDRESS	UNITS	TYPE	CITY
1424 BROADWAY APARTMENTS	1424 Broadway, Santa Monica, 90404-2700	41	LIHTC	Santa Monica
16TH ST APARTMENTS	1438 16th St, Santa Monica, 90404-2744	17	LIHTC	Santa Monica
GENEVA PLAZA	1441 21st St, Santa Monica, 90404-2932	100	Section 8	Santa Monica
Santa Monica RHCP (Site B)	1444 14th St., Santa Monica, CA, 90404		TCAC	Santa Monica
Magnolia Villas	1445 10th Street, Santa Monica, CA 90404	39	TCAC	Santa Monica
OCEAN BREEZE APARTMENTS	1458 14th St, Santa Monica, 90404-5706	19	LIHTC	Santa Monica
SANTA MONICA ACCESSIBLE APARTMENTS	1525 Euclid St, Santa Monica, 90404-3327	12	Section 8	Santa Monica
GREENWOOD BERKELEY	1544 Berkeley St, Santa Monica, 90404-3233	5	LIHTC	Santa Monica
STEP UP ON FIFTH APARTMENTS	1548 5th St, Santa Monica, 90401-2235	44	LIHTC	Santa Monica
The Arroyo	1626 Lincoln Blvd., Santa Monica, CA 90404	63	TCAC	Santa Monica
NEW HOPE CTYRD SANTA MONICA	1637 Appian Way, Santa Monica, 90401-3249	25	Section 8	Santa Monica
BELMAR APARTMENTS	1725 Ocean Ave, Santa Monica, 90401-3525	158	LIHTC	Santa Monica
GREENWOOD/15TH STREET	1747 15th St, Santa Monica, 90404-4397	8	LIHTC	Santa Monica
Ocean Park (family/senior)	175 Ocean Park Blvd., Santa Monica 90405	22	LACDA	Santa Monica
	1751 Cloverfield Blvd, Santa Monica, 90404-4007	8	HOME	Santa Monica
FAME SANTA MONICA SENIOR APARTMENTS	1753 18th St, Santa Monica, 90404-4281	47	LIHTC	Santa Monica
Greenway Meadows	1820 14th Street, Santa Monica, CA 90404	38	TCAC	Santa Monica
GREENWOOD-17TH STREET	1828 17th St, Santa Monica, 90404-4442	5	LIHTC	Santa Monica
Santa Monica RHCP (Site A)	1855 9th St., Santa Monica, CA, 90404	40	TCAC	Santa Monica
Monica Manor (family)	1901-1909 11th St., Santa Monica 90405	19	LACDA	Santa Monica
FAME Santa Monica Senior Apartments (Site A)	1924 Euclid Street, Santa Monica, CA 90404	47	TCAC	Santa Monica
MOBILE HOME IMPROVEMENT PROJECT (HOME)	1930 Stewart St, Santa Monica, 90404-4944	10	HOME	Santa Monica
High Place East	1959 High Place, Santa Monica, CA 90404	43	TCAC	Santa Monica
GARCIA APARTMENTS	1968 19th St, Santa Monica, 90404-4733	6	LIHTC	Santa Monica
Santa Monica Scattered Sites	2006 20th Street Santa Monica, CA 90405	1	HCD	Santa Monica
OCEAN PARK VILLAS	2019 5th St, Santa Monica, 90405-1280	24	Section 8	Santa Monica
2020-30 Cloverfield Boulevard	2020 Cloverfield Blvd., Santa Monica, CA 90404	32	TCAC	Santa Monica
Pacific Landing	2120 Lincoln Boulevard, Santa Monica, CA 90405	36	TCAC	Santa Monica
PACIFIC COURT	2209 Main St, Santa Monica, 90405-2272	44	LIHTC	Santa Monica
	225 San Vicente Blvd, Santa Monica, 90402-1539	10	HOME	Santa Monica
	2320 34th St, Santa Monica, 90405-2168	4	HOME	Santa Monica
HIGH PLACE WEST	2345 Virginia Ave, Santa Monica, 90404-5178	46	LIHTC	Santa Monica
HIGH PLACE EAST	2401 Virginia Ave, Santa Monica, 90404-5186	43	LIHTC	Santa Monica
The Tahiti	2411 Centinela Avenue, Santa Monica, CA 90405	36	TCAC	Santa Monica
	2418 5th St, Santa Monica, 90405-3728	1	HOME	Santa Monica
THE TAHITI	2423 Centinela Ave, Santa Monica, 90405	36	LIHTC	Santa Monica
VIRGINIA VILLAGE	2425 Virginia Ave, Santa Monica, 90404-5147	12	LIHTC	Santa Monica
2602 BROADWAY	2602 Broadway, Santa Monica, 90404-3833	33	LIHTC	Santa Monica
2802 PICO	2802 Pico Blvd, Santa Monica, 90405-1968	33	LIHTC	Santa Monica
LINCOLN COURT APARTMENTS	2851 LINCOLN BLVD, SANTA MONICA, 90405	39	Section 8	Santa Monica
3 Vicente Terrace	3 Vicente Terrace Santa Monica, CA 90401	1	HCD	Santa Monica
SANTA MONICA BERKELEY	3031 Santa Monica Blvd, Santa Monica, 90404-2557	46	LIHTC	Santa Monica
NEILSON VILLA	3100 Neilson Way, Santa Monica, 90405-5305	20	Section 8	Santa Monica
BARNARD PARK VILLAS	3356 Barnard Way, Santa Monica, 90405-5343	60	Section 8	Santa Monica
430 PICO	430 Pico Blvd, Santa Monica, 90405-1194	31	LIHTC	Santa Monica
Colorado Court	502 Colorado Avenue Santa Monica, CA 90401	1	HCD	Santa Monica
STEP UP ON COLORADO	520 Colorado Ave, Santa Monica, 90401-2966	32	LIHTC	Santa Monica
WAVECREST APARTMENTS	708 Pico Blvd, Santa Monica, 90405-6307	19	LIHTC	Santa Monica
COMMUNITY OF SANTA MONICA	815 Ashland Ave, Santa Monica, 90405-4657	45	LIHTC	Santa Monica
Daniel's Village	NOT LISTED	7	LADMH	Santa Monica
SIERRA VISTA APARTMENTS	70 Esperanza Ave, Sierra Madre, 91024-2590	45	LIHTC	Sierra Madre
DEVELOPMENT SIERRA MADRE SENIORS HE0058	86 Esperanza Ave, Sierra Madre, 91024	11	HOME	Sierra Madre
Gundry Hill	1500 E Hill St, Signal Hill, CA 90755	71	TCAC	Signal Hill
EUCALYPTUS APARTMENTS	2067 Alamosos Ave, Signal Hill, 90755-3638	23	Section 8	Signal Hill
LAS BRISAS COMMUNITY HOUSING	2399 California Ave, Signal Hill, 90755-3289	90	LIHTC	Signal Hill
LAS BRISAS II	2400 California Ave, Signal Hill, 90755-3363	59	LIHTC	Signal Hill
DEVELOPMENT (NON - CHDO) - LAS BRISAS	983 Las Brisas, Signal Hill, 90755-3329	39	HOME	Signal Hill
	10009 San Carlos Ave, S Gate, 90280-6033	4	HOME	South Gate
HOPE #1	11343 Pennsylvania Ave, S Gate, 90280-7726	4	HOME	South Gate
HOLLYDALE SENIOR APARTMENTS	12222 Garfield Ave, S Gate, 90280-8057	100	LIHTC	South Gate
HOPE #2	2418 Glenwood Pl, S Gate, 90280-2616	4	HOME	South Gate
PENNSYLVANIA SQUARE	3170 Southern Ave, S Gate, 90280-2957	75	Section 8	South Gate
	4971 Southern Ave, S Gate, 90280	1	HOME	South Gate
PATH Villas S Gate	5610 Imperial Highway, S Gate, CA 90280	59	TCAC	South Gate
	8457 California Ave, S Gate, 90280-2413	4	HOME	South Gate
CALDEN COURT APARTMENTS	8901 Calden Ave, S Gate, 90280-2670	214	LIHTC	South Gate
	8953 Burke Ave, S Gate, 90280-3456	8	HOME	South Gate
MCNERNEY AVENUE	8961 McNerney Ave, S Gate, 90280-3230	10	HOME	South Gate
MADISON AVENUE	9415 Madison Ave, S Gate, 90280-4227	5	HOME	South Gate
	9711 San Gabriel Ave, S Gate, 90280-4635	2	HOME	South Gate

PROJECT NAME	PROJECT ADDRESS	UNITS	TYPE	CITY
	9845 San Vicente Ave, S Gate, 90280-4841	11 HOME		South Gate
SOUTH GATE SENIOR VILLAS	9927 San Antonio Ave, S Gate, 90280-6073	4 HOME		South Gate
	1418 W 218th & 1435 W 223rd Street	12 HCIDLA		Torrance
CABRILLO FAMILY APARTMENTS	1640 Cabrillo Ave, Torrance, 90501-2895	43 LIHTC		Torrance
JCI GARDENS	2000 W 162nd St, Torrance, 90504-1636	100 Section 8		Torrance
SCALABRINI HOUSE	22410 Evalyn Ave, Torrance, 90505-2230	6 Section 8		Torrance
ACCESSIBLE APARTMENTS NO 2	22520 Ocean Ave, Torrance, 90505-2400	12 Section 8		Torrance
GOLDEN W TOWER	3510 Maricopa St, Torrance, 90503-4943	180 FHA		Torrance
CARIBOU HOUSE	4226 W 231st St, Torrance, 90505-3452	6 Section 8		Torrance
HARMONY COURT APARTMENTS	4502 186th St, Redondo Beach, 90278-4619	187 LIHTC		Torrance
HOPE Condos	Scattered Sites Torrance, CA 90503	1 HCD		Torrance
LORENA HEIGHTS APARTMENTS	3327 Sabina St, Los Angeles, 90023	112 FHA		Vernon
VERNON FAMILY APARTMENTS	4675 E 52nd Dr, Vernon, 90058-5510	44 LIHTC		Vernon
PROMENADE	1333 W Garvey Ave N, W Covina, 91790-2279	124 LIHTC		West Covina
VINTAGE GARDENS SENIOR APARTMENTS	1950 E Badillo St, W Covina, 91791-1161	186 LIHTC		West Covina
BROOKHOLLOW APARTMENTS	2600 S Azusa Ave, W Covina, 91792-1660	85 LIHTC		West Covina
MOUNTAIN SHADOWS APARTMENTS	2775 E Valley Blvd, W Covina, 91792-3116	84 Section 8		West Covina
OLIVE TREE TERRACE	721 N Azusa Ave, W Covina, 91791-1002	82 Section 8		West Covina
CAMERON PARK	929 W Cameron Ave, W Covina, 91790-4155	156 LIHTC		West Covina
Sierra Bonita Apartments	1060 Sierra Bonita Ave., W Hollywood, CA 90046	41 TCAC		West Hollywood
Monarch Santa Monica & La Brea (Site A)	1122 N Detroit Street, W Hollywood, CA 90046	37 TCAC		West Hollywood
MENORAH TERRACE	1123 N Fuller Ave, W Hollywood, 90046-5764	39 Section 8		West Hollywood
West Hollywood Community Housing Corporation	1123-25 N Detroit Street West Hollywood, CA 90069	1 HCD		West Hollywood
	1125 N Detroit St, W Hollywood, 90046-5899	20 PBV		West Hollywood
HE0106-COURTYARD AT LA BREA	1145 N La Brea Ave, W Hollywood, 90038-1181	31 HOME		West Hollywood
DEVELOPMENT 1151-55 DETROIT ST	1151 N Detroit St, W Hollywood, 90046	9 HOME		West Hollywood
COURTYARD AT LA BREA	1151 N La Brea Ave, W Hollywood, 90038-1021	31 LIHTC		West Hollywood
DETROIT STREET FAMILY HOUSING	1155 N Detroit St, W Hollywood, 90046-5881	9 LIHTC		West Hollywood
FAIRFAX TOWERS	1200 N Fairfax Ave, W Hollywood, 90046	150 Section 8		West Hollywood
DETROIT STREET SENIOR HOUSING	1212 N Detroit St, W Hollywood, 90046-5884	10 LIHTC		West Hollywood
Monarch Fountain & La Brea	1216 N La Brea Avenue, W Hollywood, CA 90038	38 TCAC		West Hollywood
LAUREL NORTON INTER GENERATIONAL COMMUNITY APART	1217 N Laurel Ave, W Hollywood, 90046-5100	40 LIHTC		West Hollywood
HAYWORTH HOUSE	1234 N Hayworth Ave, W Hollywood, 90046-5260	47 LIHTC		West Hollywood
THE HUXLEY	1234 N La Brea Ave Apt 538, W Hollywood, 90038-1581	38 LIHTC		West Hollywood
HARPER COMMUNITY APARTMENTS	1260 N Harper Ave, W Hollywood, 90046-8415	22 LIHTC		West Hollywood
Harper Avenue Partners	1276 N Harper Avenue, W Hollywood, CA 90046	17 TCAC		West Hollywood
DEVELOPMENT CHDO - HAVENHURST APARTMENTS	1433 Havenhurst Dr, W Hollywood, 90046	24 HOME		West Hollywood
HAVENHURST APARTMENTS	1435 Havenhurst Dr, W Hollywood, 90046-8443	23 LIHTC		West Hollywood
THE DYLAN	7111 Santa Monica Blvd, W Hollywood, 90046-3445	37 LIHTC		West Hollywood
Monarch Santa Monica & La Brea (Site B)	7113 Santa Monica Blvd., W Hollywood, CA 90046	TCAC		West Hollywood
Movietown Square	7302 Santa Monica Boulevard, W Hollywood, CA 90046	76 TCAC		West Hollywood
	7518 Lexington Ave, MONTEBELLO, 90046-5560	241 LIHTC		West Hollywood
SIERRA BONITA APARTMENTS	7530 Santa Monica Blvd, W Hollywood, 90046-6407	41 LIHTC		West Hollywood
KINGS ROAD APARTMENTS	800 N Kings Rd, W Hollywood, 90069-5923	106 Section 8		West Hollywood
WEST KNOLL ET AL / PALM	838 N W Knoll Dr, W Hollywood, 90069-4740	261 PH		West Hollywood
West Knoll (senior)	838 N W Knoll Drive, W Hollywood 90069	136 LACDA		West Hollywood
	937 N Fairfax Ave, W Hollywood, 90046-7269	17 HOME		West Hollywood
Palm Apartments (senior)	959 Palm Ave., W Hollywood 90069	127 LACDA		West Hollywood
PALM VIEW APARTMENTS	980 Palm Ave, W Hollywood, 90069-6808	39 LIHTC		West Hollywood
MOSAIC GARDENS AT WHITTIER	12524 Philadelphia St, Whittier, 90601-3990	20 LIHTC		Whittier
WILLIAM PENN MANOR	7025 Friends Ave, Whittier, 90602-1489	75 FHA		Whittier
HOOVER HOTEL	7035 Greenleaf Ave, Whittier, 90602-1347	49 LIHTC		Whittier
WHITTIER SENIOR HOUSING	7215 Bright Ave, Whittier, 90602-1472	156 FHA		Whittier
FIRST DAY HOUSING PROJECT	7916 Newlin Ave, Whittier, 90602-2025	3 HOME		Whittier
WHITTIER SPRINGS	8218 Santa Fe Springs Rd, Whittier, 90606-2743	12 Section 8		Whittier



PACIFICURBANISM.COM